

טז

# 1990 ASKLEPIEION

The University of Tennessee, Memphis



**The ASKLEPIEION** is ... a word derived from the name of Aesculapius, the Greek god of medicine and healing. Aesculapius was honored and worshipped throughout the Greek world by persons seeking the healing powers of the physician. Temples were erected in honor of Aesculapius near healing springs or high mountains. Those who worshipped him were known as Aesculapae, therefore, the temples in his honor were known as the Aesculapions (Asklepieions). In the ancient city of Memphis, on the Nile River, there was a temple where persons went for worship and for care. In our own city of Memphis, on the Mississippi River, people come to our Asklepieion for healing and care. — Bill Robinson, Associate Vice Chancellor, Student Affairs.



# CONTENTS

Campus Life . . . . . 4

Allied Health Sciences . . . . . 36

Dentistry . . . . . 58

Graduate Health Sciences . . . 94

Medicine . . . . . 108

Nursing . . . . . 168

Pharmacy . . . . . 192

Social Work . . . . . 220

***UT Memphis is . . .***

# CARE





# MEMPHIS



# **PRESSURE**

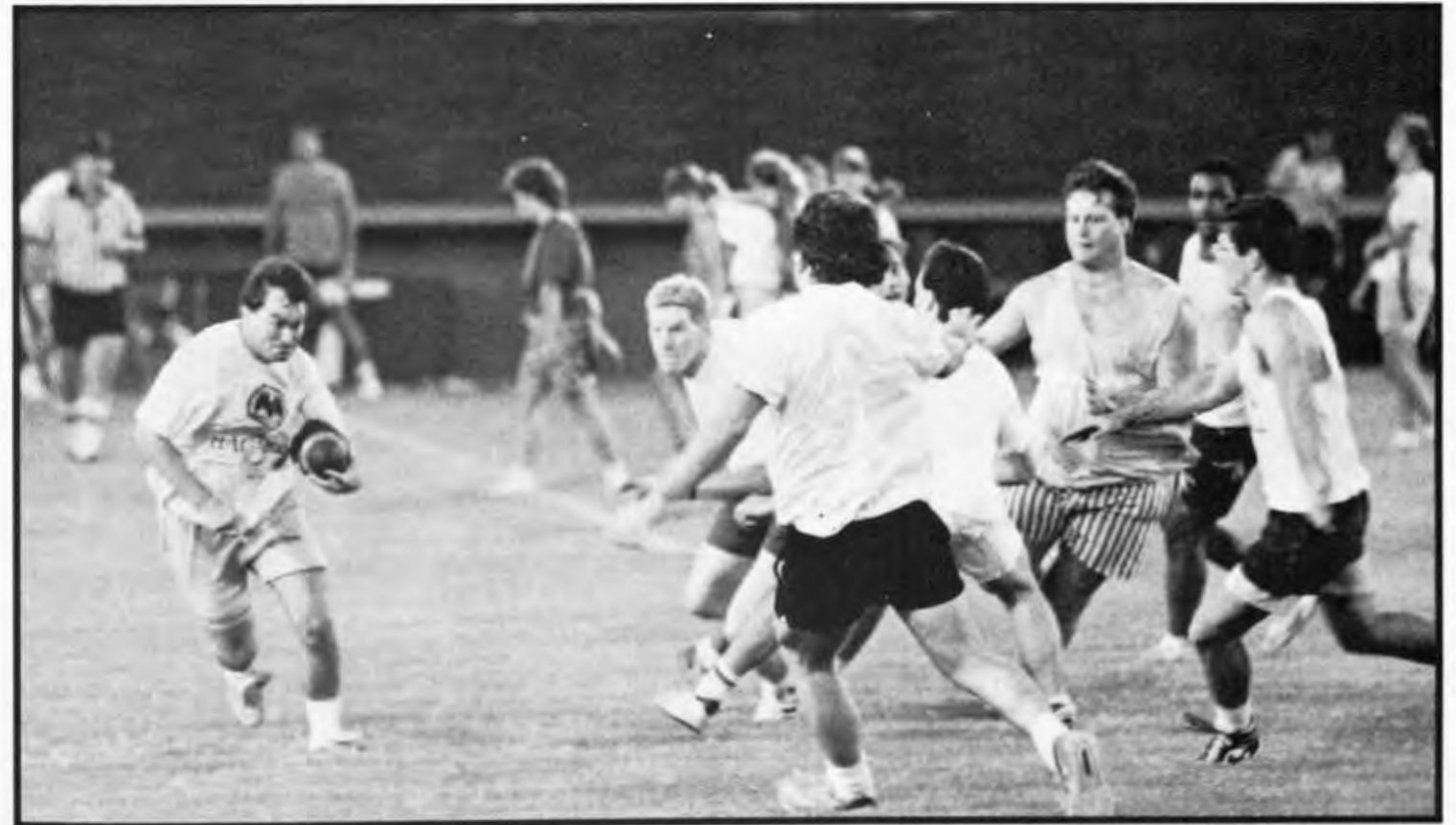
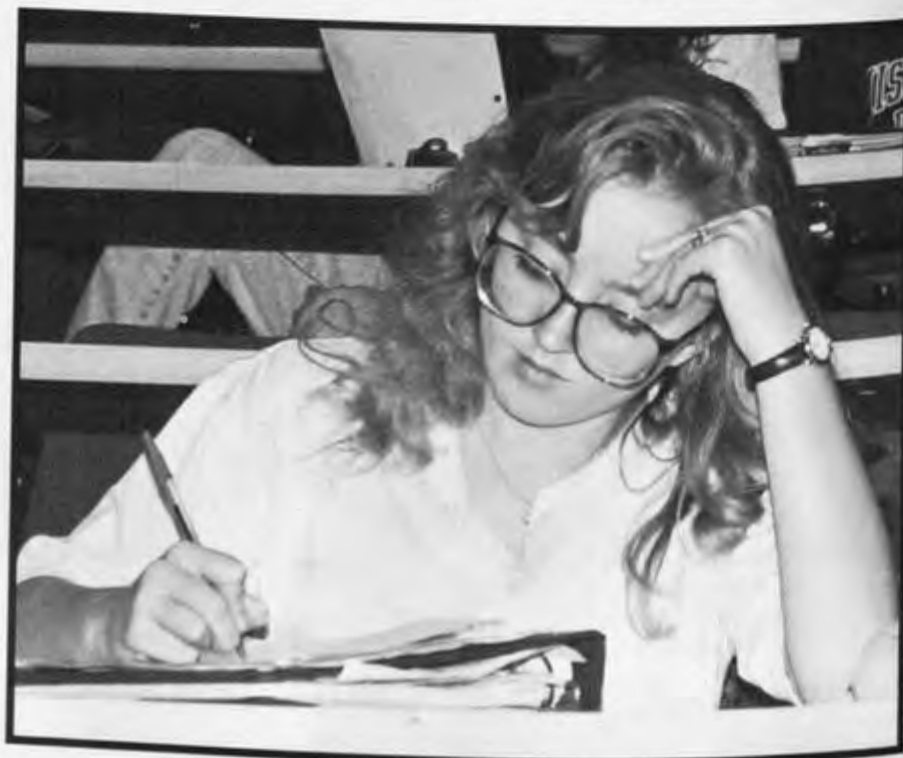

# PLEASURE





# GROWTH







# SUCCESS



# SGAEC

The Student Government Association Executive Council (SGAEC) is an organization designed to represent all segments of our diverse student body here at UT Memphis. With this spirit of cooperation, the SGAEC this year has sought as one of its primary objectives to promote interests and issues important to us all. We believe that support of campus-wide organizations such as the International Student Association and the Black Student Association exemplify the tone of neutral support we feel is so vital to our campus. Other efforts toward this goal include the SGAEC's continued support of campus-wide social events as well as informative programs such as Alcohol Awareness Week and the Senior Financial Planning Workshop. However, the program that best represents this council's philosophy of campus-wide variety is UT Memphis' joint philanthropy: The Church Health Center of Memphis. This philanthropy represents the common interest we all share as health professionals — to deliver comfort and heal the suffering and needy. On behalf of the SGAEC, I wish you all the best in your efforts to meet this end. — Jason Fleming



Jason Fleming  
President



Nancy Beck  
Pharmacy



Susan Crouch  
Medicine



Stephany Gatlin  
Nursing



Kenton Johnson  
Dentistry



Sandeep Nema  
Graduate Health Sciences



Benjamin Perry  
Social Work



Dana Vires  
Allied Health Sciences

# CAMPUS ORGANIZATIONS



## The IMHOTEP Society



IMHOTEP Members Include: Seated, L to R: Steve Lynn, Jennifer L. Chester, Russ Bailey, Marie Farrar, and Marion Fuqua. Second Row: Dr. Morris Robbins, Pam Moon, Kenton Johnson, Huff Peeler, David Fuqua, and Dianna Brashear. Third Row: Bill Robinson, Sue Harpole, Dr. Jim Eoff, Mary Jo Miller, and Frank Roberts.



New Members inducted in 1989 include: Seated, L to R: Kimber Lin Raikes, Eva Meinbach, Dr. Barbara Connolly, Janie Peeler, Debbie Woods, Gwen Garibaldi Warford, Amy Brooks, Mary Huff, and Lisa Bucca Padgett. Second Row: Dr. Tim Self, Joni Baker-Barnett, Dr. Michael Carter, Melissa Harris, Norma Barrett, Glenn Foster, Helen Fillmore, Debbie Stack, Karen Salvaggio, Debbie Stubblefield, Johnna Hayes, Mary Elizabeth Jones, Beth Harbison, Dr. Kate Mullins, and Vince Morgan. Third Row: Dr. Phil Dowdle, Fran Greene, Cindy Barlow Hutchison, Robert Dinwiddie, Holly Puder, Olan Kemp, Lee Carter, Derek Osborne, Daron Jones, Stacey Regan, Marion Reed, Tom Bulmanski, Scott Werner, and Wes McCann. Fourth Row: Adam Seneker, Deryl L. Stewart, Bob Moye, Dr. Ken Roberts, Hunter Harrison, Pat Stow, Sandeep Nema, Tony Lyons, Jim Pickering, and Bobby Russell.

# CAMPUS ORGANIZATIONS

## Black Student Association



Members of the Black Student Association include: **Front Row, L to R:** Andrian James, Felicia Williams, Rosa Thomas, Trelvis Ragin, Sean Owens and Loria Lofties. **Second Row, L to R:** Jeff Dolberry, Tonya Lyons, Valencia Bullock, Steve Ballard, Marie Newsom, Marion Flowers, and Heidi Marks.

## International Student Association



Members of the International Student Association include: **Front Row, L to R:** Chitra Ganapathy, General Secretary; Dr. Peter Jones, Advisor; Shiroy Otsuka, President; Laura Bautista, Member-at-large. **Second Row, L to R:** Horng-Mo Lee, Social Secretary; Zao Cheng Xu, Vice President; Anuj Paul Manocha, Treasurer; Sandeep Nema, Member-at-large.



## Baptist Student Union

Members of the Baptist Student Union include: **Kneeling, L to R:** Bill Young, Steve Pascoe, Charlie Sabadell, Ken Robertson, and John Billington. **Second Row:** Keith Tolar, Bobby Russell, Michael Delmont, Lane Smith, Karen Yates, Yvonne Hughes, Marissa Wilson, Ruth Harrod, Mike North, and Marcie Burton. **Third Row:** George Morrissey, Michael McCracken, David Kizer, David Myers, Don Sanders, Jeff Fusilier, Rusty Boyter and Brad Jones.



## United Methodist Fellowship

Members of the United Methodist Fellowship include: **Seated, L to R:** John Frat-tarelli, Norma Anderson, Melanie Little, and Elizabeth Mann. **Standing, L to R:** Laurie Wheeler, Felisia Williams, Rose Holton, Kelvin Gorrell, Rosa Thomas, Chaplain Mark Matheny, and Tina James.



## University Catholic Association

Members of the University Catholic Association include: **First Row, L to R:** Father Keith Zavelli, Sister Barbara Fava, and Vic Ilag. **Second Row, L to R:** Mr. Hector, Eileen Blanchette and Kathy Schulz. **Third Row, L to R:** Ron Giometti, Susan Mayhew and Caroline S. Zeind.



**CLASS TEAM TENNIS L-R: Runners-Up Robert Hollobaugh, Jennifer Paine, Champions Bo Lovvorn, Dave Gubin**



**Fraternity Team Golf Co-Champs Psi Omega**



**Fraternity Team Golf Co-Champs Alpha Kappa Kappa**



**Outdoor Volleyball Doubles Champs Helen Fillmore and Kathy Gardner**



**Outdoor Volleyball Doubles Runners-Up Art Huggins and Bill Richards**



**CLASS FOOTBALL CHAMPS "D-2 PLAQUE TRAP"**



**WOMEN'S FOOTBALL CHAMPS "DENTAL MIX"**



**CLASS SOCCER CHAMPS "M-1 Angry Prunes"**



**SCHICK  
SUPERHOOPS  
3 ON 3  
BASKETBALL  
CHAMPS**  
"JOE-DOCS"



**SCHICK  
SUPERHOOPS  
3 ON 3  
BASKETBALL  
CHAMPS**  
"DENTAL  
MIX"



**WOMEN'S  
WALLYBALL  
CHAMPS**  
"SPARKLING  
SPIKERS"



**Free aerobics classes for students feels great!**



**FRATERNITY RACQUETBALL  
CHAMPS**  
ZIPS (Dental)



**FRATERNITY WALLYBALL  
CHAMPS**  
Psi Omega (Dental)

**CLASS  
VOLLEYBALL  
CHAMPS**

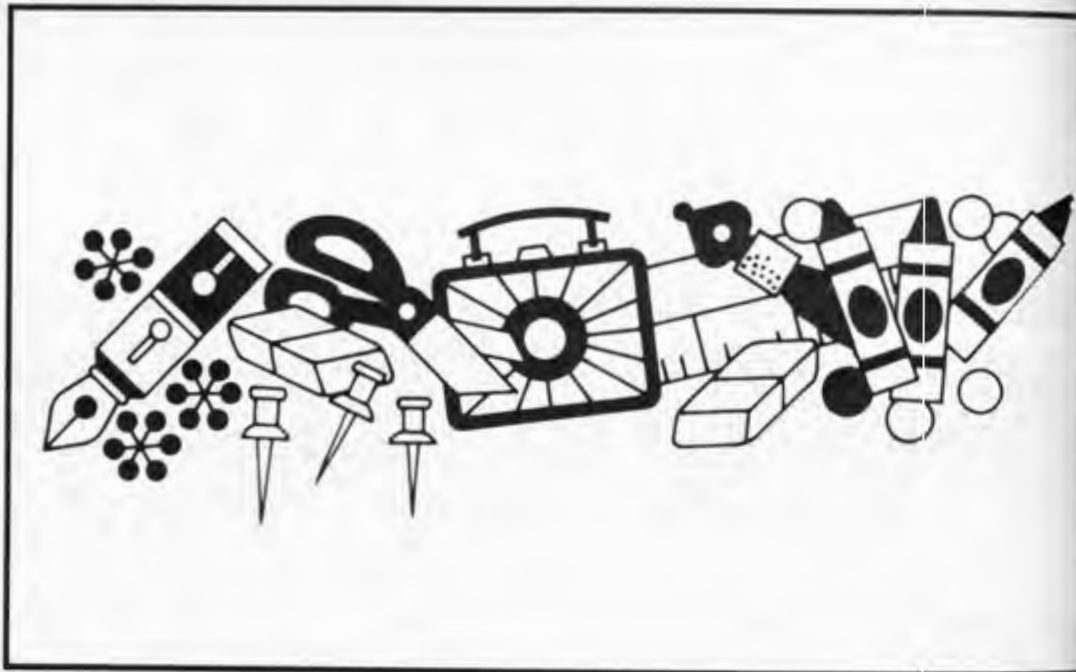

**FRATERNITY  
BASKETBALL  
CHAMPS**



**CLASS  
SWIM  
CHAMPS**



**WOMEN'S  
BASKETBALL  
CHAMPS**

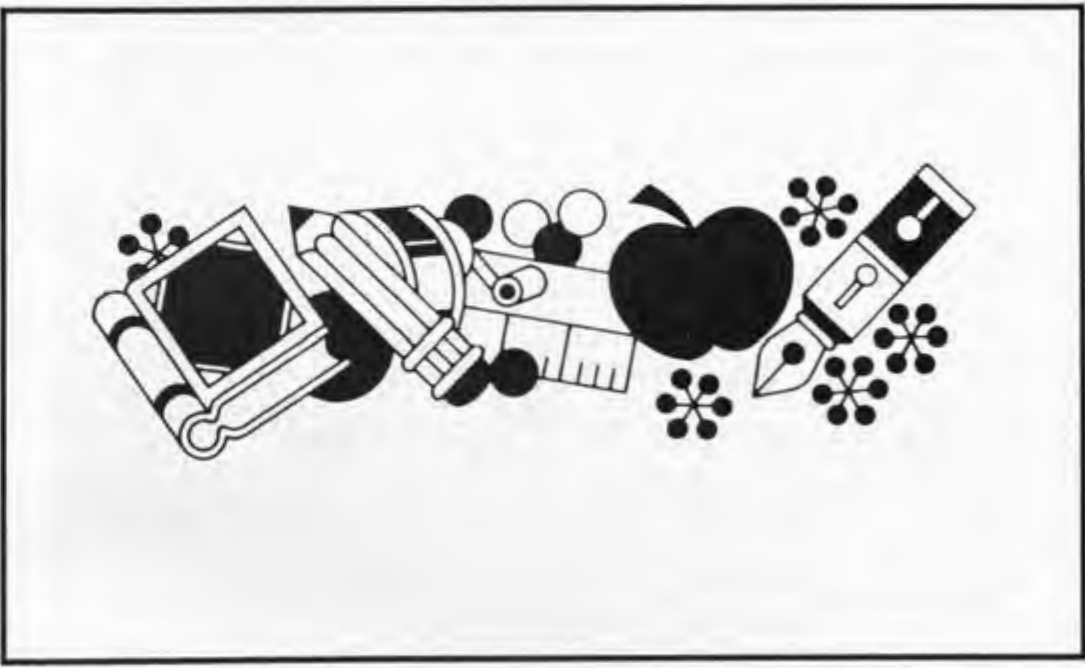

**CLASS  
COMPETITIVE  
BASKETBALL  
CHAMPS**

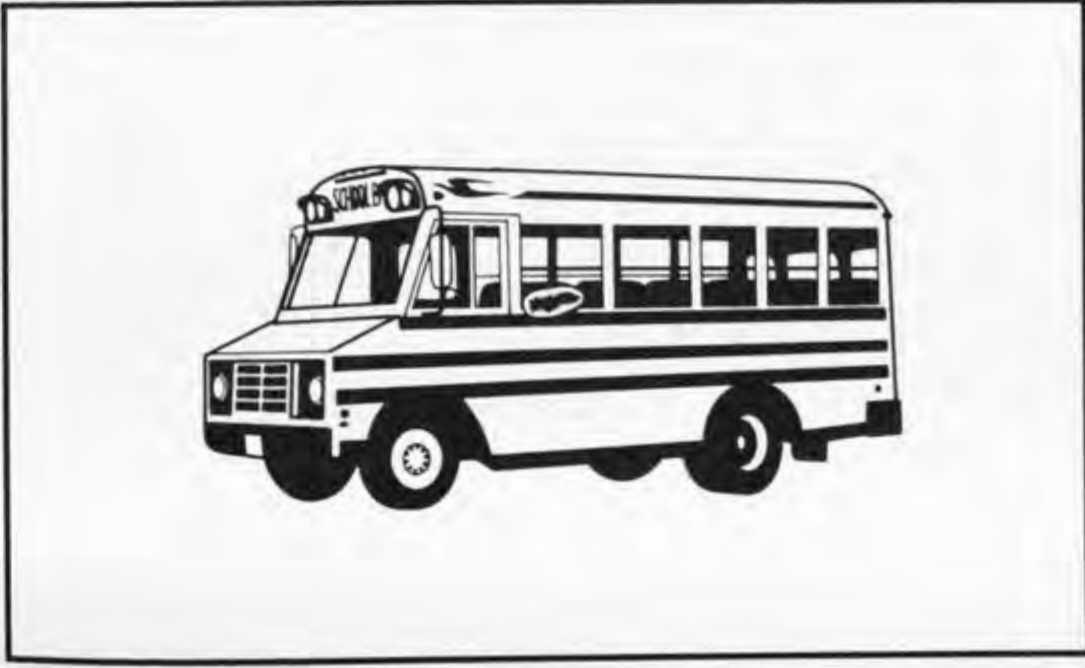

**CLASS  
RECREATIONAL  
BASKETBALL  
CHAMPS**



**WE JUST DO IT . . .**



Lamar Alexander, J.D.  
President



James C. Hunt, M.D.  
Chancellor and Vice President,  
Health Affairs

## ADMINISTRATION



Robert L. Summitt, M.D.  
Provost



Raymond H. Cypess, D.V.M.,  
Ph.D.  
Vice Provost Research and  
Research Training



James C. New  
Vice Provost, Administration



Richard D. Pepler, Ph.D.  
Vice Provost, Academic  
Affairs



Hershel P. Wall, M.D.  
Vice Provost, Students



Robert L. Blackwell  
Vice Chancellor, Business  
and Finance



Howard S. Carman  
Vice Chancellor  
Facilities and Human  
Resources



Frank C. Clark, Ph.D.  
Vice Chancellor, Information  
Systems and Services



Curtis M. Smith  
Vice Chancellor, Alumni  
Affairs and Development



Walter L. Walker, Ph.D.  
(Acting) Associate Vice  
Chancellor, University  
Relations



### The University of Tennessee Board of Trustees

The 1989-90 members of the University of Tennessee Board of Trustees include: **First Row Seated, L to R:** Mr. William M. Johnson; Mrs. Marcia Austin Echols; Governor Ned Ray McWherter; Mrs. Ann Baker Furrow; President Lamar Alexander. **Second Row Seated:** Mr. Benjamin S. Kimbrough; Mr. Bentley T. Beard, Student Member; Mr. Paul J. Kinser; Mr. R. B. Hailey; Mr. Sam Cooper; Mr. Jack J. Craddock. **Standing:** Mr. Amon Carter Evans; Mr. James A. Haslam, II; Mr. A. C. Clark; Mr. Charles E. Smith; Mr. William B. Sansom; Mr. Ronald Terry; Mr. James L. Moore, Jr.; Mr. Jack U. Dalton; Mr. James F. Harrison. **Not Pictured:** Donelson Leake and Christopher Bridges (1989-90 Student Member).



### Associate and Assistant Vice Chancellors and Provosts

Associate and Assistant Vice Chancellors and Provosts include: **Seated, L to R:** Dr. James E. Hamner, Paula Harris, Gil Hayes, and Glenda O'Connor. **Standing:** Pamela Moon, Joanne Hadley, Dr. R. A. Palazzolo, Bill Robinson, Nelson Strother, Sue Harpole, Rusty Tolley, Barbara McAdams, Hugh Teaford, Warren Shadko, Martha Jo Young, Erv Geiger, and Judy Anthony. **Not Pictured:** Ed Bibisi, Mary Nease, Dr. Harold Petersen, John H. Walker, III, and Mary B. Wall.

# STUDENT AFFAIRS



**WILLIAM C. ROBINSON**  
Associate Vice Chancellor, Student Affairs



## FINANCIAL AID

Office of Financial Aid staff includes: Seated, L to R: Vicky McGinnis, Data Integrity Clerk; Sue Harpole, Assistant Vice Chancellor, Financial Aid; Susan Delgado, Part-time Financial Aid Specialist. Standing, L to R: Susan Bryant, Assistant Director, Financial Aid; Jeddie Maxwell, Principal Secretary; and Diane Butler, Administrative Services Assistant.

## STUDENT ALUMNI CENTER

Members of the Student Alumni Center Staff include: L to R: Lynn Ivy, Auditorium Coordinator; Marie Jones, Senior Reservations Clerk; Ernest Miller, Maintenance Helper; O. D. Larry, Operations Manager; Pamela Moon, Assistant Vice Chancellor, Student Life; and Melvin Barton, Facilities Service Coordinator.



## STUDENT LIFE

Office of Student Life includes: Seated, L to R: Angela Hampton, Student Assistant; Pamela Moon, Assistant Vice Chancellor, Student Life. Standing, L to R: Jacky Doty, Student Assistant; Karen Williams, Principal Secretary; and Jan Dugan, Senior Administrative Services Assistant.



## STUDENT AFFAIRS

Office of Student Affairs staff includes: Seated: Bill Robinson, Associate Vice Chancellor, Student Affairs. Standing: Liz Roemer, Administrative Services Assistant and Aletta Messick, Budget Assistant.

## ENROLLMENT MANAGEMENT

Members of the Enrollment Management Staff include: Seated, L to R: Donna Pinner, Transcript Evaluator; Charmagyne Rashada, Data Entry Operator; Marilyn Bowen, Admissions Assistant; Lucille Butler, Registrar Assistant; Barbara Raines, Recorder; and Jean Melton, Registrar. Standing: Madge Huggins, Registrar Assistant; Kay Grigory, Senior Transcript Evaluator; Isabella Sherrod, Senior Transcript Evaluator; Nelson Strother, Assistant Vice Chancellor for Enrollment Management; Susan Maddox, Admissions Specialist; Jean Sutton, Senior Admissions Assistant; Alma Portis, Recorder.





# CAMPUS SERVICES

## University Health Services



Members of the University Health Services include: **First Row, L to R:** Diane Overton, RN, FNC; Brenda Smith, MSN, RN; Linda Purdy, RN, FNC. **Second Row, L to R:** Marty David, RN, FNC; Peggy Tagg, Ed.D., RNC; Milton Deneke, M.D.; Claudene Gallenbeck, Data Integrity Clerk.

## University Center Store



Members of the University Center Store include: **First Row, L to R:** Patti Cicalla, Christina Anderson, Virginia Bradford, Juanita Rayner, Rosie Farmer. **Second Row, L to R:** Sherrill Wolf, Interim Manager; Keith Wilson, Frank Crowe, Slater Stanfill, Diane Johnson, Louis Patterson. **Not Pictured:** Renee Sanders.

## University Dining Services



Members of the Dining Services Staff include: **Seated, L to R:** Etherine Bobo, Chris Beaty, Jessie Rodgers, Callie McNeil, Edie Sandidge. **Standing:** Linda Ward, Richard Cleaves, Perry Spray, Joe Peck, Director, Jossie Hampton, and Wanda Counce, Manager. **Not Pictured:** Carolyn Pierce, Geneva Buckner, Mary Reid, and Gloria Thompson.

## Fitness Center



Members of the Fitness Center Staff include: **First Row, L to R:** Ralph Andrews, Evening Building Supervisor; Regina Sims, Principal Secretary; Janet Dillard, Assistant Director; and David Mullinax, Director. **Second Row:** Mike Larson, Fitness/Wellness Program Coordinator; Ronnie Hicks, Intramural Supervisor; and Willie House, Fitness Center Facility Manager. **Third Row:** Joe Jones, Jr., Senior Custodian; and Jeff Moss, Equipment Attendant.

# CAMPUS SERVICES



## Student Housing

Members of the Student Housing Staff include: **First Row, L to R:** Gloria Hayes, Senior Custodian; Geneva Douglas, Senior Custodian; Marie Whiting, Housing Clerk; and June Floyd, Administrative Services Assistant. **Second Row:** Dorothy Malone, Senior Custodian; Mary Williams, Senior Custodian; Dorothy Gupton, Complex Manager; and Gertrude Massey, Custodian Foreman. **Third Row:** Venus Jordon, Office Supervisor; Glenda Delk, Complex Manager; Mark Logsdon, Operations Manager; and Harold Scott Reeves, Housing Clerk. **Fourth Row:** Julius Jennings, Housing Clerk; Joe Szylewski, Senior Craftsman; and Sam Ward, Director.



## Security Affairs

Members of the Security Affairs Staff include: **Seated, L to R:** Lt. Robert Hewlett, Jill Jordan, Mary B. Smith, Jean Morris, Jamae Botting, and Sgt. J. W. Askew. **Standing:** Off. Ray Hankins, Off. Robert Skelton, Lt. Dallas Owens, Off. Grady Robinson, and Off. Harry Owens. **Not Pictured:** Off. B. Avis, Lt. G. Bailey, Sgt. L. Batts, Sgt. P. Batts, Off. D. Bonds, Off. H. Buchanan, Off. L. Cleveland, Off. H. Currie, Off. D. Davis, Off. R. DeVall, Off. A. Dixon, Disp. T. Eason, Off. R. Edwards, Off. M. Faulkner, Off. J. Gurley, Off. C. Gutelius, Disp. R. Henley, Disp. J. Hill, Off. A. Joyner, Off. W. Kuykendall, Off. L. Morris, Off. M. Nettles, Off. A. Petty, Off. M. Poppelreiter, Off. L. Rhodes, Off. D. Rogers, Off. T. Smith, Off. M. Taylor, Lt. L. Upchurch, Off. R. Wenzler, Off. S. Williams, Sgt. G. Wimpy, Mr. Hugh Teaford, Insp. John Butler.

# BASIC SCIENCE FACULTY

## Anatomy and Neurobiology



Members of the Department of Anatomy and Neurobiology include: **Seated, L to R:** James F. Reger, Ph.D.; David L. Hasty, Ph.D.; Alexander A. Fedinec, Ph.D.; Donald J. Donaldson, Ph.D.; Jack L. Wilson, Ph.D.; and Karen A. Hasty, Ph.D. **Standing, First Row:** Richard D. Pepler, Ph.D.; Howard T. Chang, Ph.D.; Charles J. Wilson, Ph.D.; Hitoshi Kita, Ph.D.; Marcia G. Honig, Ph.D.; and Andrea J. Elberger, Ph.D. **Second Row:** Randall J. Nelson, Ph.D.; Leonard R. Murrell, Ph.D.; Ranney Mize, Ph.D.; James T. Mahan, Ph.D.; Melburn R. Park, Ph.D.; William E. Armstrong, Ph.D.; Robert C. Foehring, Ph.D.; and Anton J. Reiner, Ph.D.

## Biochemistry



Members of the Department of Biochemistry include: **First Row, L to R:** Arthur M. Geller, Ph.D.; Edsel T. Bucovaz, Ph.D.; Concetta C. DiRusso, Ph.D.; Susan E. Senogles, Ph.D.; Charles D. Liarakos, Ph.D.; John N. Fain, Ph.D.; S. Kenneth Nishimoto, Ph.D.; Mustafa K. Dabbous, Ph.D.; Harry W. Jarrett, Ph.D. and Michael Wallace, Ph.D. **Second Row:** Peter Jones, Ph.D.; Gerald M. Carlson, Ph.D.; Randolph Addison, Ph.D.; John L. Foster, Ph.D.; Paul N. Black, Ph.D.; Laurence S. Bradham, Ph.D.; Dennis M. Klick, Ph.D.; Howard M. Jernigan, Ph.D.; W. Kirby Gottschalk, Ph.D.; and Lorraine M. Kraus, Ph.D.

# BASIC SCIENCE FACULTY

## Microbiology and Immunology



Members of the Department of Microbiology include: **Standing, L to R:** Terrance Cooper, Ph.D.; Tony Marion, Ph.D.; Paul Hoffman, Ph.D.; Dennis Ohman, Ph.D.; Martha Howe, Ph.D.; Christopher Myers, Ph.D.; Thomas Hatch, Ph.D.; Bob Freeman, Ph.D.; Antonio Incardona, Ph.D.; Ronald Taylor, Ph.D.; Jon Katze, Ph.D.; John Swindle, Ph.D.; Patrick Ryan, Ph.D.; Sreenath Sharma, Ph.D.; Hriday Das, Ph.D. **Not Pictured:** John Cox, Ph.D.; Preston Dorsett, Ph.D.; and Margaret Quinlan, Ph.D.

## Pathology



Members of the Department of Pathology include: **Seated, L to R:** F. Curtis Dohan, Jr., M.D.; Vickie S. Baselski, Ph.D.; Anne Jordan, M.D.; Sidney A. Coleman, M.D.; and Stan Blatt, Ph.D. **Standing:** David Smalley, Ph.D.; Harry S. Mincer, D.D.S., Ph.D.; Michael Kahn, D.D.S.; W. Boyd Lee, D.D.S.; B. R. Jennings, Ph.D.; Robert E. Scott, M.D., Chairman; Chin-Yuan Tzen, M.D., Ph.D.; Douglas Shanklin, M.D.; Larry Solomon, Ph.D.; and Hugh E. Berryman, Ph.D. **Not Pictured:** Thomas Adamec, M.D.; Lillian Galter, M.D.; Jerry Francisco, M.D.; James Hamner, D.D.S., Ph.D.; Richard Haruff, M.D.; Pamela Osborne, M.D.; John Schweitzer, M.D.; O'Brian Smith, M.D.; David Stafford, Ph.D.; James Turner, D.D.S.

## Physiology



Members of the Department of Physiology include: **Seated, L to R:** Pawel Kaminski, M.D., Ph.D.; Edward G. Schneider, Ph.D.; Leonard R. Johnson, Ph.D.; Robert E. Taylor, Ph.D.; Charles W. Leffler, Ph.D.; and Lester Van Middlesworth, M.D., Ph.D. **Standing:** Masaaki Shibata, Ph.D.; John M. Ginski, Ph.D.; Mark Opp, Ph.D.; Robert A. Ahokas, Ph.D.; James D. Beard, Ph.D.; Joyce Stone, Ph.D.; Steven L. Bealer, Ph.D.; Shirley McCormack, Ph.D.; Lloyd Partridge, Ph.D.; Clark M. Blatteis, Ph.D.; Igor Stojanov, M.D.; David W. Busija, Ph.D.; Robert N. Stiles, Ph.D.; Hiroko Nishimura, M.D., D.M.S.; David F. Nutting, Ph.D.; William Armstead, Ph.D.; James M. Krueger, Ph.D.; Arthur A. Manthey, Ph.D.; Levante Kapas, M.D.; and Kenneth G. Proctor, Ph.D. **Not Pictured:** Leonard Share, Ph.D.; Lars Johannsen, Ph.D.; Linda A. Toth, D.V.M., Ph.D.; Robert Mirro, M.D.; Charles M. Mansbach, M.D.; and Peter K. Law, Ph.D.

## Pharmacology



Members of the Department of Pharmacology include: **Standing, Front Row, L to R:** Tarun Patel, Ph.D.; Solomon S. Solomon, M.D.; William R. Crowley, Ph.D.; Emel Songu-Miza, Ph.D.; and Marshall B. Elam, III, M.D., Ph.D. **Back Row:** Sergio S. Cardoso, M.D., Ph.D.; William B. Wood, Ph.D.; Dennis M. Peffley, Ph.D.; Ira Weinstein, Ph.D.; Robert E. Kramer, Ph.D.; George A. Cook, Ph.D.; Richard P. White, Ph.D.; James Thompson, Ph.D.; Suleiman Bahouth, Ph.D.; Murray Heimberg, M.D., Ph.D.; Leonard Lothstein, Ph.D.; Mervyn Israel, Ph.D.; Trevor Sweatman, Ph.D.; Yoshihiro Koseki, Ph.D.; Henry Wilcox, Ph.D.; and Lauren Cagen, Ph.D.



Jacky Doty  
Allied Health Sciences Editor



# ALLIED HEALTH SCIENCES

*... is Aiming High ...  
Cytotechnology — Collaborative ...  
Dental Hygiene — Definitely High-  
strung ... Medical Technology —  
Mentally Titillating ... Medical  
Records — Multi-regimented ...  
Occupational Therapy — Overall  
Triumphal ... Physical Therapy —  
Particularly Tedious.*



FACULTY & STAFF



**William G. Hinkle, Ph.D.,  
Dean**



**Dental Hygiene**

**First Row, L to R:** Lori Ames, Nancy Williams, Dr. Peggy Waring. **Second Row:** Dr. J. S. Covington (Chairman), Beth Horn, Mary Alice Gaston (Educational Director).



**Cytotechnology**

**FACULTY MEMBERS — L to R:** Barbara DuBray, Gale Tyree, Alison Simpson, Rhonda Allen, Mary Gill, David Mensi.



**Physical Therapy**

**First Row, L to R:** Ruth Mulvany, Helen Ronsiek, Patricia King. **Standing:** Ann Hightower, Easter Jenkins, Barbara Connolly, Gail Robinson, Akiniran Oladehin, Mitzi Zeno, Patricia Clouse, Judy Clift.



**Medical Records**

**L to R:** Mary McCain, Marsha Mickens, Beth Bowman, Etta Walton.



**Occupational  
Therapy**

**First Row, L to R:** Carol Gryde, Jaye McAlpine, Dorothy Anne Elsberry. **Second Row:** Lynnda Emery, Rosemary E. Batorski, Helen Ronsiek.



**Medical Technology**

**First Row, L to R:** Diane Wyatt, Brenta Davis, Bereneice Madison, Martha Payne, Connie Burgess. **Second Row:** Eva Quinley, Lynn Ingram, Beverly Lyman.

# CYTOTECHNOLOGY



... *Aiming High*



Sonja Boyd  
Barbara Cobb  
Mary Katherine Harper  
Stacy Horton  
Jennifer Terrell



Dana Vires  
James White

Class Officers:  
**L to R:** Jennifer Terrell, Social Chairperson;  
Stacy Horton, Honor Council; Sonja Boyd,  
Honor Council Alternate; Mary Katherine  
Harper, Vice President; Dana Vires, President;  
Barbara Cobb, Secretary; James White,  
Treasurer.



Day by day,  
Slide after slide,  
A Cytotech screens with a watchful  
eye,  
To find a cancer lurking nigh.



... *Collaborative*



# DENTAL HYGIENE 1990

## Class Officers:

**Seated, L to R:** Mary Wells, Historian; Karen Huffstutter, Honor Council; Lacey Brown, Secretary; Becky Yadon, Honor Council Alternate. **Standing:** Jackie Holley, Treasurer; Patricia Gordon, Co-Party Chairman; Vicky Franzese, Party Chairman; Jacky Doty, President; Shona Sawyers, Vice President.



Lacey Brown  
Jacky Doty



Vicky Franzese  
Patricia Gordon



Patty Hakan  
Jackie Holley  
Karen Huffstutter  
Barbara Jamison  
Shona Sawyers



Tammy Soto  
Kathleen Taylor  
Mary Wells



Lisa West  
Becky Yadon



# DENTAL HYGIENE 1991



Paula Barnes  
Teresa Barrett  
Kelley Clark



Diane Combs  
Melissa Frederick  
Cendi Glass



Jana Kopolow  
Robin Loveless  
Jane Page



Kimberly Pierce  
Barbara Walkowc  
Corey Widener



## Class Officers:

**First Row, L to R:** Diane Combs, President; Jana Kopolow, Treasurer; Paula Barnes, Honor Council Representative; Cendi Glass, Secretary. **Second Row:** Jane Page, Party Chairperson Alternate; Teresa Barrett, Party Chairperson; Robin Loveless, Honor Council Alternate; Kim Pierce, Historian; Corey Widener, Vice President.

*... Mentally Titillating*



*... Definitely Highstrung*

*... Multi-Regimented*



# MEDICAL TECHNOLOGY CLASS 1990

Sondra Baker  
Charlene M. Doss  
Laura Gerard  
Patrizia Griffin  
Lisa Hiatt



Tammy Jordan  
La Nitha Mitchell  
David Nicely  
Casandra Peterson  
Geneva Reasons

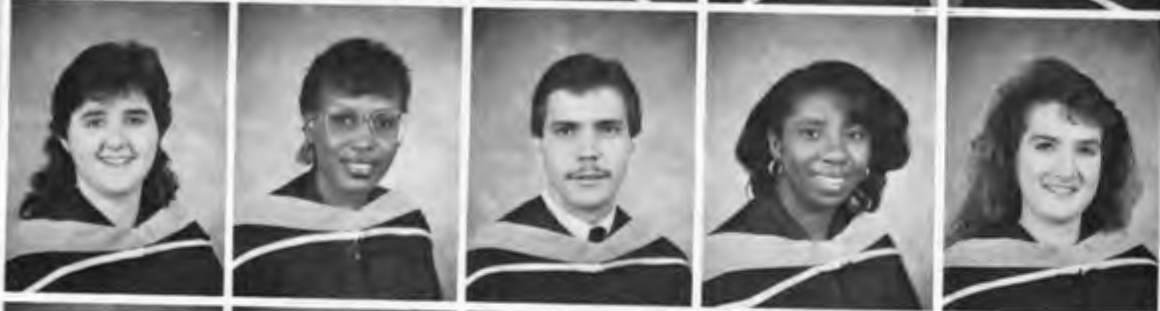

Melissa Reese  
Scott Robertson  
Dennis Sanders  
Diane N. Skufca  
James Tolar



Shelia Townsend  
Christopher Wright



## Class Officers:

**First Row, L to R:** Dennis Sanders, President; Scott Robertson, Honor Council; James Tolar, Social Chairman; David Nicely, Intramurals.  
**Second Row:** Tammy Jordan, Secretary/Treasurer; Geneva Reasons, Intramurals; Melissa Reese, Honor Council Alternate; Patrizia Griffin, Vice President.



# MEDICAL TECHNOLOGY CLASS 1991

Traci Bailey  
Angie Bass  
Joann Campbell  
Stephen Gooch  
Anita Hathorn



Clay Holdford  
Fouzia Khokhar  
Michelle Mullens  
Ann Nguyen  
Sharon Patterson



Jennifer Randle  
Dorothy Scott



Jennifer Ward  
Timothy York



## Class Officers:

**Seated, L to R:** Angie Bass, Vice President; Michelle Mullens, Intramurals; Joann Campbell, Honor Council; Jennifer Ward, Honor Council Alternate. **Standing:** Steven Gooch, Secretary/Treasurer; Tim York, President; Clay Holdford, Social Chairman.



# MEDICAL RECORD ADMINISTRATION 1989



## Class Officers:

Top to Bottom: Helen Bauer, Honor Council; Christy Burge, Vice President — Social; Debbie Stack, President; Kelly Cundall, Honor Council Alternate.



Chris Bauer  
Helen Bauer



Christy Burge  
Kelly Cundall



Colonius Davis  
Laura Kirksey  
Katherine McCoin  
Elena McWherter  
Pamela Porter



Tabothy Quattlebaum  
Debbie Stack  
Lydia Stubblefield  
Verinda Walker  
Tina white



# MEDICAL RECORD ADMINISTRATION — 1990



Kelly Basore  
Pamella Botzbach-Pham  
Katherine Carlisle  
Jan Carrell  
Lisa Ciaramitaro

Lisa Corbett  
Michelle Espy  
Leslie Helton  
Karen Lusk  
Patricia Montgomery

Wanda Pippin  
Annette Stooe  
Wendy Wedaman

## Class Officers:

Pictured, L. to R.: Kelly Basore, President; Lisa Corbet, Vice President and Social Chairperson; Leslie Helton, Vice President and Honor Council Alternate; Lisa Ciaramitaro, Honor Council.



Class of 1990



Angela Hampton    Melissa Harris    Amy Henrich    Donna G. Whitehouse    Teresa A. Wright



Class officers:

First Row, L to R: Teresa Armour, Vice President; Donna Whitehouse, Secretary/Treasurer. Second Row, L to R: Amy Henrich, Representative to the Honor Council; Melissa Harris, President.



One for the money,  
Two for the show . . .

. . . Overall Triumphant

Class of 1991



Stacie Callins  
Jennifer Cantrell



Daphne Davidson  
Marsha Herndon



Karen Herring  
Carolyn Kerridge  
Julie Nichols  
Sheila Price



Marian Proctor  
Kathleen Schulz  
Janne Westenhaver  
Denise Wilson



Class Officers:

First Row, L to R: Marsha Herndon, Class Manager; Stacie Callins, President; Janna Westenhaver, Student Representative; Karen Herring, Honor Council. Second Row: Kathy Schulz, Vice President; Daphne Davidson, Secretary; Julie Nichols, Treasurer; Sheila Price, Honor Council Alternate.



# PHYSICAL THERAPY

# 1990

## Class Officers:

Front Row, L to R: James Bogie, Treasurer; Roy Aldridge, Intramural Chairperson; Rebecca Myers, Intramural Chairperson; Beth Bryant, Class Reporter; Sarah John, Honor Council; Kathy McCool, Social Chairperson. **Back Row:** Margaret Leighty, Social Chairperson; Cheryl Johnson, President; Ashley Fisher, Social Chairperson; Jennifer Parks, Secretary; Brigina Wilkerson, Vice President.



Roy Aldridge  
Brenda Austin  
Carolyn Baptist-Bridgeforth  
Leslie Blalack  
Michael Bogard



James Bogie  
Beth Bryant  
Gabriel Canright  
Stacy Carr  
Paige Carruth  
Donna Chester



Cornelia Courtney  
Brian Craig  
Eddie Crocker  
Kim Dowling  
Jana Elliott  
Nanette Farris



Ashley Fisher  
Heidi Fuchs  
Cynthia Gallen  
Deanne Irby  
Sarah John



Cheryl Johnson  
Margaret Jones  
Mary Kurtz  
Lori Lane  
Rhonda Lawson



Vanessa Layne  
Margaret Leighty  
Joanna Mastalerz  
Kathy McCool  
Derek McKinnon



Rebecca Myers  
Earl Paige  
Jennifer Parks  
Rebecca Pollard  
Tracey Quance



Tommy Reagan  
Judith Rucker  
Joanne Sellers  
Sandra Shirley  
Dana Siler



Leslie Snyder  
Sarah Stiles  
Stephanie Thaggard  
Carol Thomas  
Tammy Thomas



Toni Vandenberghe  
Brigina Wilkerson  
Denise Williams  
Karen Yates

# PHYSICAL THERAPY

# 1991

## Class officers:

**Front Row, L-R:** Donna Lane, Treasurer; Brenda Philipot, Honor Council; Mike Donoghue, Intramural Chairperson; James Watkins, Honor Council Alternate. **Second Row:** Kelley Duncan, Social Chairperson; Dawn Williams, Social Chairperson; Jane Gruesser, Reporter; Jennifer Martin, Secretary; Roger Coffey, President. **Back Row:** Keith Zeller, Vice President; Will Rochelle, Intramural Chairperson.



Kelly Akin  
Veronica Ashlock  
Amy Aultman  
Patricia Becker  
Laurel Bizaillon  
Trudy Brown



Tracy Burnett  
Roger Coffey  
Jacqueline Cultra  
Rebecca DeWeese  
Michael Donoghue  
Kelley Duncan



Jeannie Dunworth  
Christy Dyer  
Cynthia Estes  
Rodney Fine  
Steven Freeman  
Brenda Green



Tammy Groce  
Jane Gruesser  
Kimberly Harris  
Rebecca Hodges  
Cheryl Hughes  
Rena Jacob



Scott Jones  
Richard Kasser  
Kristi Kryter  
Donna Lane  
Robbie Ledford  
Terri Lochmaier



Marie Madden  
Jennifer Martin  
Nancy Massey  
Jeff McCord  
Anjeanette Meredith  
Vadonna Moffett



Deborah Moon  
Julie Moore  
Laura Moore  
Melanie Moore  
Leticia Morris  
Debbie Murphy



Robin Neff  
Scott Newton  
Valerie Osborne  
Julie Paschall  
Brenda Philipot  
Kay Ray



William Rochelle  
Melinda Sandy  
Jack Scates  
Lee Ann Simmons  
Lisa Tschanz  
Ashley Waldron



James Watkins  
Michelle Wedding  
Kathy Jo Wilbourn  
Dawn Williams  
Keith Zeller



... Particularly Tedious

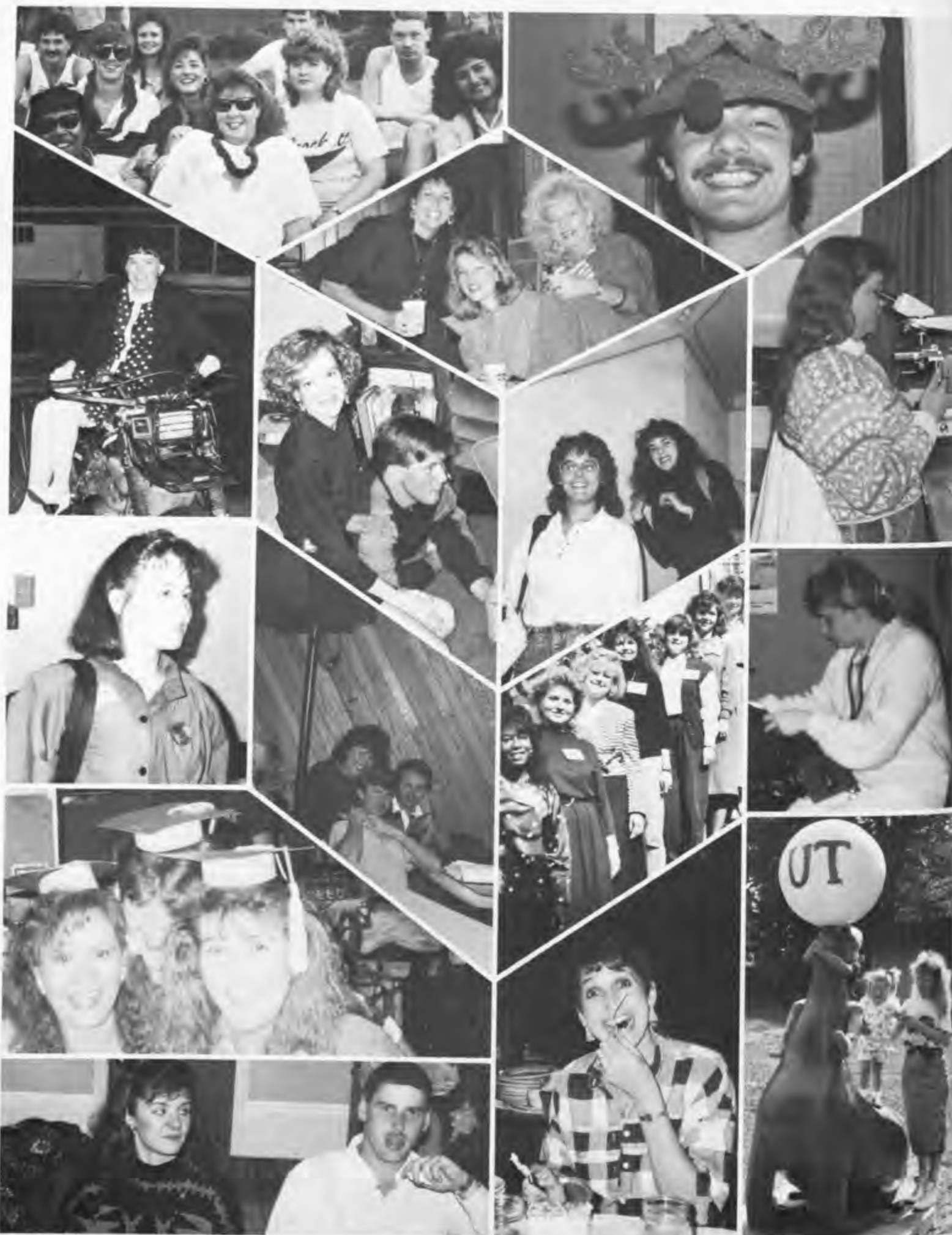

Your Fearless  
Leaders



Kelly Basore, MR



Melissa Harris, OT



Cheryl Johnson, PT



Dennis Sanders, MT



Well, where do I begin? I have had to come to the realization that the two year Dental Hygiene program, I was at one time about to enter, is soon coming to a close. My days, of the past, have been spent looking forward to graduation day, and yet now, I feel a certain desperate need to savor the four months that I have left. There have been many good times and friends and fellowships during my stay here at UT - ones that I will surely never forget!  
Allied Health Editor  
Jacky Doty



Dana Vires, CYTO



# DENTISTRY

*... is a place for acquiring meticulous, thoughtful, artistic skills, and a time for applying those skills in caring for others ... very exacting ... a gray hair.*



Kenton Johnson and Stephen Keesee, Dentistry Editors

# ADMINISTRATION



William F. Slagle, D.D.S., Dean



**Deans and Chairmen:** Seated: Dr. William Bowles(Pros), Dr. Charles Boyd(TMJ), Dr. William Slagle(Dean), Dr. Morris Robbins(Clinical Affairs), Dr. Mark Patters(Perio). Standing: Dr. Mustafa Dabbous(Research), Dr. James Albright(ORSU), Dr. Herbert Butts(Advisor), Dr. Glenn Gallien(Operative), Dr. Ralph Knowles(Professional Development), Dr. Rolf Behrents(Ortho), Dr. Jim Jones(Pedo), Dr. Carl Sebelius(ORSU), Dr. James Turner(Bio. and Diag. Sciences), Dr. Roy Smith(Executive Asso. Dean).

# OFFICE OF CLINICAL AFFAIRS



**L to R, First Row:** Ms. Barbara Bondurant, Ms. Natalie Toombs, Mrs. Beverly Carman. **Second Row:** Ms. Carolyn McCommon, Dr. Morris Robbins, Dr. Simpson Evans, Mr. Corbert Stanley, Dr. Richard Scianni.



## MODULE COORDINATORS

**L to R:** Dr. Douglas McCall, Dr. Eddie Burton.



## ORAL SURGERY



**First Row, Left to Right:** Dr. Charles Shannon; Dr. James Albright(Chairman); Dr. Joe Hall Morris; Dr. James Wyatt.  
**Second Row:** Dr. Trent Wilson; Dr. Howard Misner; Dr. Carl Sebelius; Dr. Benny Hipp.

## BIOLOGIC AND DIAGNOSTIC SCIENCES



**First Row, Left to Right:** Dr. Stan Covington; Dr. Gene Jones; Dr. Richard Scianni; Dr. Glenn Hart. **Second Row:** Dr. Eugene Huget; Dr. Granville Murray; Dr. Boyd Lee; Dr. Richard Dickens; Dr. Harry Mincer; Dr. Robert Purdy; Dr. James Turner; Dr. Michael Kahn.

## GENERAL DENTISTRY



**L to R, First Row:** Dr. Judson Fite(Endo), Dr. Norman Jester(Endo), Ms. Patti Wiseman(Sec.), Dr. W. Wasson(Oper), Dr. Bertrand Weesner(PH). **Second Row:** Dr. Chris Cain(Endo), Dr. Judy Ross(Oper), Dr. Mike McBride(Oper), Dr. Glenn Gallien(Chairman), Dr. Russell Gilpatrick(Oper).



**L to R, First Row:** Ms. Alverna Boga(DAU), Mrs. Betty Eason(DAU), Mrs. Elizabeth Tennyson(Sec.), Mrs. Katie Stimebaugh(DAU), Ms. Mona Campbell(DAU). **Second Row:** Ms. Hazel Smith(Sec), Mrs. Mary Scallion(DAU), Dr. Van Himel(Endo), Dr. Isaac Kaplan(Oper). **Third Row:** Dr. Boyd Edwards(Oper), Dr. Douglas Moore(Oper), Dr. Steven Cloyd(Oper), Dr. Doug McCall.

## PROSTHODONTICS



**L to R:** Dr. Fred Shaw (F), Dr. J. Robert Weaver (R), Dr. William J. Wright (F), Dr. Harlan Gates (F), Dr. Joe Goss (F), Dr. George Latta (R — Chairman), Dr. Victor Fletcher (R), Dr. George Greer (R), Dr. William Bowles (F — Chairman).

## PEDIATRIC DENTISTRY



**L to R:** Dr. Jim Jones (Chairman), Dr. Kenneth Carruth, Dr. Gerald Friend, Dr. Harry Sharp, Dr. Seth Canon.

## PERIODONTICS



**L to R:** Ulysses Edward (Sec.), Dr. William Liu, Janice Norman, Ms. Taylor, Dr. Jerry Jurand. **Second Row:** Dr. Jacob Shiloa, Dr. Hiram Fry, Dr. Mark Patters (Chairman), Dr. John Wicker, Dr. Robert Rushton.

## ORTHODONTICS



**L to R:** Dr. Karen Southard, Dr. Gail Pettis, Dr. Richard Williams, Dr. Jere Yates, Dr. Rolf Behrents (Chairman), Dr. David Crowder, Dr. Bill Perris.

## LABORATORY SUPERVISORS and STAFF



**L to R:** Leroy Erickson, Art Disney (Director), Vicki Davis, Elsie Taber, Zell Elliott, Malcolm Finlay, William Finlay, Greg Wilmoth, Hazel Zollcoffer.

## HOME SWEET HOME IS . . .



## CLASS OF 1990



**Class Officers: L to R:** Tom Bulmanski (Pres.), Beth Harbison (Sec.), Hunter Harrison (VP Notes), Deidre Kreckler (Treas.), Anthony Togyre (VP AR).



Scott Allen  
Doug Bernard  
Elizabeth Bordwell  
Rusty Boyter  
Roy Bratton, Jr.

Jeff Brewer  
Don Brotherton  
Eddie Brown  
Tom Bulmanski  
Leland Chrisman

Shelley Lowe Clarke  
Christian Culbreath  
Steve Curet  
Lisa Deen  
Michael Delmont

Jeffrey Dolberry  
James Edwin Elliott  
Debra Stansberry Fairies



Veran Antonita Fairrow  
Lawrence Eric Farris  
Jeffery Charles Fusilier



Steven Joe Fuson  
Bruce Allen Gaston  
Phillip Michael Giambrone



Angela Lampley Hamblen  
Elizabeth Louise Harbison  
Marty Joe Harderson



**This Page:** Top: Kevin gives his triathlon performance a "thumbs up" after the race; his tattoo was free. Bottom Left: Michael tries on the latest A-DEC dental chair, while Lisa and Paul wait their turn. Below: Jeff finds the paperwork a necessary evil in doing a periodontal evaluation. Opposite Page: Top: Pam enjoys soaking up some Hawaiian sunshine. Middle: "What are these fire tracks doing on these radiographs?" Bottom Left: Angie sets a good example when it comes to infection control. Bottom Right: The husband and wife team of Hunter and Leigh team up to treat Lottie.



Hunter Black Harrison  
Leigh Leslie Harrison  
Rebecca Lee Hatfield



Randolph L. Hatten  
Thomas Brian Henry  
Wallace Carlo Hoskin



Joseph Clinton Hurley  
Kenton Mark Johnson  
John George Kakales



Stephen Micheal Keesee  
Thomas Neil Kellum  
Edward Stafford Knight



Deidre Marie Kreckler  
Ruth Ellis Lambert  
James Monty Lang  
Martha Virginia Lee  
Michael Lee McCracken



Henry Earle McKay III  
Eva Meinbach  
Gregory Scott Miller  
Kevin Wayne Mitchell  
Robert Christopher Moore



Pamela Ann Morgan  
Richard Scott Nance  
Deborah Faye Newsom  
Ronald Lewis Owen  
Mitchell Scott Parker



James Thomas Pickering  
Tammy Lee Powell  
Carla Leigh Pulse  
Barry Don Quick  
Paul Reese



The Senior Year is ... the light at the end of the tunnel (the light is a flashlight held by a gorilla) ... no more homework, no more books, no more teachers dirty looks ... the end of a four year walk in the desert with no water ... it's another year closer to the real world ... it's almost the end of our prison term ... knowing everything ... that nightmare on Union Avenue Part 4 is almost over ... knowing that next year there will be no more "starting checks" ... that graduation is right around the corner.



Frank Alan Roberts  
Kurtis Grant Robinson  
Robert Martin Russell Jr.  
Charles A. Sabadell  
Don Stuart Sanders



Kirkland Crafton Todd Shearon  
Carol Ann Shipley  
Bradley Jordan Slaughter  
Matthew Raphael Snyder  
Mark Alan Songer



George Wallace Sorrells  
Loren Bengy Stringfellow  
Angela Lynne Templeton  
Anthony Ramin Togrye  
Kevin Clark Utley



Priscilla Lan Vu  
Arlene Jade Wah  
David Guinn Ward  
Dianne Leigh Watson  
Scott Patrick Werner



Gregory Earl Williams  
Jeffrey Lynn Wingo  
William Yuan-Hong Young  
David Vincent Zarlino



# CLASS OF 1991



L to R: Wes McCann (Pres.), Jeannie Beauchamp (Sec.), Gene Messenger (VP TR), Melanie Webb (Treas.), David Myers (VP Notes).

Stacie Denise Adonis  
James Gregory Anderson  
Daniel Jefferson Barnes  
Karyl Jean Beauchamp  
Juan Carlos Benito  
Alireza Blourchian



Larry Rexel Browning, Jr.  
Jason Scott Cade  
Lewis Todd Carpenter  
William Nelson Castle  
David Warren Champion, Jr.  
Louis Dimas



Russell Mark Dodd  
Susan Bradley Dunn  
Larry Charles Eddy  
Edward Bryan Elkins  
Fred Bradley Faulkner, Jr.  
Andrew Alton Gray



D-3 Life in the clinic is . . . "living Heck" . . . a relief . . . patience-building experience . . . a lesson in time management . . . a hell of a lot better than the D-2 year . . . hands on, heads up, and don't forget what you learned in the other building . . . not enough time with so many patients with so little money . . . trying to meet the quota . . . hoping your patient doesn't cancel . . . the reason my hair is falling out . . .



George Clifford Hays  
James Michael Hill  
Wainscott Hollis  
Joy Franklin Huggins  
Richard Lee Johnson  
Robert Lee Jolly Jr.

David Michael Jones  
Alison Horne Junkin  
Jonathan Bruce Junkin  
Jeffrey Alvin Kalmowicz  
Paymon Kamkar  
Gregory Carroll Kemp

Albert Smith Kite Jr.  
David Thomas Kizer  
Walter Brent Larsen  
Eric Yim Lee  
Harold Mark Livingston  
Arlene Anna Lloyd



Troy Lee Long III  
 Maria Teresa Macaraeg  
 Jessie Bryan Mastin  
 Billy Westmoreland McCann  
 Eugene Ellis Messenger  
 Steven Farish Molpus



Patrick Rogers Morris  
 George L. Morrissey Jr.  
 George William Morton Jr.  
 Kelli Michele Mulhollen  
 Raed Shawqi Musallam  
 David John Myers



Katherine Ann Nichols  
 Steven Barry Pascoe  
 Vaughn Eugene Patterson  
 William Robert Pettigrew



Michael David Powell  
 Thomas Mitchell Prater  
 Kenneth Gilbert Pruett  
 Jeffery Glen Reagan



William Lynn Roberts



Richard Nathan Schott  
 Kevin Blake Seddens  
 Fredrick Alexander Shaw III



Jeffrey Taylor Shelton  
 Celita Jeanine Simmons  
 Lane Hercher Smith



Felix Obrien Springfield  
 Steven Niel Stringfellow  
 Truyen Thi Ta



Paul Andrew Teed  
 Donald Blake Thomas  
 James Clay Thompson Jr.



Timothy Andrew Thompson  
 Michael Darren Vaughan  
 Michelle Pardue Vaughan



Baker Klindworth Vinci  
 Melanie Ann Webb  
 Darren Ray Williams

**This Page:** Top: Kinda like frosting a cake, eh, Vaughn? Middle: Come on Brad! Push me! Bottom: One more time. Sprinkle the powder evenly on the denture, shake off the excess, and insert the dentures. Got it? **Opposite Page:** Top: Can you correctly identify the pediatric patient? Middle: Dr. Moore demonstrates UT's top secret techniques (camera not allowed to show procedure). Left: "Dam! She should have been here thirty minutes ago!"

# CLASS OF 1992



**L to R:** Brent Collins(VP Notes), Jimmy Bishop(Treas.), Susan Young(Sec.), Ricky Cornish(Pres.), Carol McDaniel(VP TR), Scott Neal(VP TR).

Joseph Berry Adkins  
Nader Elias Alley  
Shannon Maddox Backofen  
Jun Tae Bae  
Melody Anne Barron  
James Elbert Bishop



Keith Allen Blackmon  
Paul Scott Bland  
Jane Anne Blankenship  
Louis Edwin Bogard  
Brit Edwin Bowers  
Kingdon Kibble Brady



Terry William Bushay  
Monte Loyd Butler  
David Leon Campbell  
Kevin Brian Cebrynski  
Caroline Churchwell  
Brent Patrick Collins



The D-2 Year is ... Living Heck ... the worst year of my life ... makes you grow up ... realism ... very trying ... challenging ... a big headache ... energy consuming — no sleep ... a 24-hour-seven-day-a-week job ... a NIGHTMARE ... wearing me out ... knowing that you will start seeing patients soon ... not looking forward to National Boards Part I ...



Ricky Cornish  
Daniel David Cyphers  
Ward Edwin Dawkins Jr.  
Elizabeth Ann Draughon  
Alpana Tina Dutt  
Paul Anthony Evans



Tamer Goksel  
Sonya D. Hames  
Samira A. Hassankiadeh  
Brian Lee Hastings  
Waymon Taylor Haston  
Larry Thomas Hinson



John Carl Howell Jr.  
Karen Michelle Imboden  
William Kenneth Jackson  
Sheryl Lyn Kane  
Robert Edward Maddox  
Jere Carter Manning





Carol Lois McDaniel  
Sean McDougal  
David Forrest Merritt



Michael Lynn Miller  
Angela Kaye D. Mullins  
Douglas Clayton Mullins



Mike Douglas Mysinger  
Clarence L. Nabers Jr.  
Williams Murphy Nave



Scott David Neal  
Gregory Michael Nicholson  
Minesh Yashwant Patel



Leah Margaret Patrick  
James Arthur Penney III  
Edward Comer Perdue



Steven Mark Porter  
Sean Keith Prine



Adeline Propete  
Stephen Douglas Ray  
Samuel Keith Rickman  
George Everette Rogers Jr.  
Michael Kyle Savage  
Joseph Roberts Scarbrough



Mary Frances Shelton  
David Welsh Spivey  
David Ray Stanley  
Samuel Todd Swann  
Rodger Dale Talley  
Richard Arlen Van Eaton



Angela Denise Walker  
Terry Dale Webb  
Michael Wharton-Palmer  
James Clifton Whitehead  
Joseph Paul Wiggs  
Ben Richard Williams



Michael Anthony Williams  
Elenora Woods  
Jaysen Alan Yarbrough  
Susan Elaine Young



**Opposite Page: Top:** "Come on in, the party's just getting started!" **Middle:** "Weeelll . . . you can always start over." **Bottom Right:** Dr. Shiloah demonstrates the proper use of Gracey curet to Caroline Churchwell. **Bottom Left:** The 1990 Sugar Bowl turned out to be not-so-sweet for Alabama fan Richard Van Eaton. **This Page: Bottom Right:** "These air-water syringes are great for drying my nails, too!" **Bottom Left:** George Rogers is taken by surprise and actually caught working.

# CLASS OF 1993



Left to Right, First Row: Molly Churchwell(Treas.), Rachele Mathevosian(Social), Hope Fuqua(VP Notes), Jeff Moore(QaurterMaster). Second Row: Lee Baker(VP TR), Charles McBrayer(Pres.), Larry Brewer(VP Notes), Randle Wells(Sec.), Jimmy Hawkins(Social), John Pitts(VP TR), Alan Pinkard(Social).



Alisa Holbert  
Dane Hollis

John Hoover  
Marcus Hopkins

Roy Hudson  
Paul Hufham

Amy Humphries  
Jeff Jaynes

Lee Baker  
Steve Ballard  
Don Bethea  
Joe Bisquerra  
Larry Brewer  
Valencia Bullock  
Jason Cabler



Melissa Calderon  
Brent Caple  
Molly Churchwell  
Andy Cobb  
Greg Cook  
Trey Davis  
Randall Deaton



Lance Donald  
David Dykes  
Randy Ellis  
Mark Evans  
Nina Evans  
Hope Fuqua  
Richard Gaw



Brad Goodchild  
Dean Gould  
Brad Griffin  
Ron Harris  
Jimmy Hawkins  
Dana Henry  
Brian Himelwright



Top Left: Can you spot the Playboy Bunny in this picture? Left: D-1's tend to "joke" and "clown" around more than the upperclassmen. Below: Jim Ed puts the finishing touches on a particularly tough mandibular incisor.





Steve Ray  
Jason Robertson  
Maricela Rodriguez  
Thomas Russell  
Scott Scallion  
Scott Smith  
Trish Sullivan

Mike Taylor  
Jim Ed Watson  
Randle Wells  
Bradley Wheels  
Jan Williams  
Mark Wood  
Larry Woods

**Top Left:** "This doesn't look like the book to me." **Top Right:** The D-1's met each of the Fraternities in a "rush" of activities. **Right:** "I was driving down the street, minding my own business, when this car pulled up and..." **Opposite Page Middle Left:** "OK, let me show you this one more time!" **Opposite Page Middle Right:** "How did Dr. Whathisname tell me to do that again?" **Opposite Page Bottom Left:** "Are you sure that's a Neutrophil?" **Opposite Page Bottom Right:** Maricela watches as Mike gets down to business.



**The first year of Dental School is ...** living Heck ... braindeadening ... fetus in the man ... exciting ... a lot like imagining Barbara Bush naked ... entirely too stressful ... indescribably intense ... having to wear a blue kimono instead of a white clinic jacket ... an overworked fifth year of undergrad — when do we drill on some teeth ...



Perrin Jones  
Mike King  
Tim Lawrence  
William Lee  
Bill Ligon  
Steve Lowery  
Tonya Lyons



Djuana Mason  
Rachelle Mathevosian  
Steve Mayo  
Charles McBrayer  
Joe Miles  
Jeff Moore  
Jeff Morris



Scott Murphy  
Jim Ohlsson  
Ernie Oyler  
Aaron Payne  
Barry Pendergrass  
Alan Pinkard  
John Pitts





... HARD WORK  
AND GREAT  
FRIENDS!



DENTAL  
SCHOOL IS ...

# ALUMNI WEEKEND 1990

The Alumni Weekend celebration began with the Table Clinic competition on February 23, followed by a dance at the Peabody Continental Ballroom. The overall grand prize winner Patrick Morris, received a DENTSPLY all expense paid trip to Boston to represent UT at the ADA's annual session in October. Other winners included — Research — 1st: Frank Roberts and Maricela Rodriguez — 2nd: Micheal Vaughn and Clinical — 1st: Ramm Togrye — 2nd: Steve Molpus and Ken Pruett.

**Middle right** — Dean Slagle and Dr. Winfield Dunn enjoy visiting with other Alumni at the table clinics.



T  
A  
B  
L  
E

CLINICS

# GRADUATE STUDENTS



## Periodontics

**L to R:** Dr. Nancy Perez, Dr. Robert Egert, Dr. Anne Hartnett, Dr. Dan Mazor, Dr. Deniese Mustiful-Martin.

## Oral Surgery

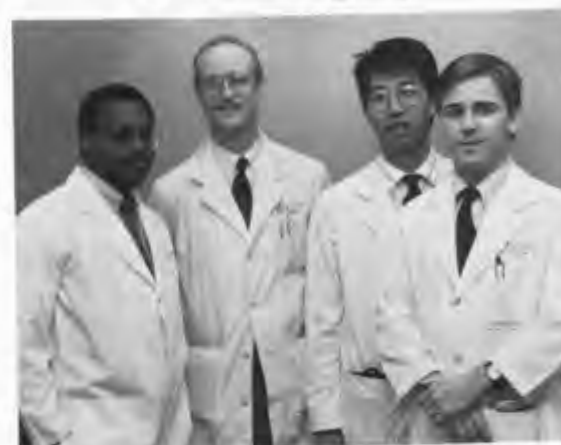

**L to R:** Dr. Ron Staples, Dr. Ted George, Dr. Russ Naito, Dr. Todd Boone.

## Pediatric Dentistry



**L to R, First Row:** Dr. J. Newman, Dr. Betsy Barcroft, Dr. Brad Wilkinson.  
**Second Row:** Dr. Steve Simpson, Dr. John Williams, Dr. Susan Wamble, Dr. Kenneth Woods.

## Orthodontics



**L to R, First Row:** Dr. Gregg Bouldien, Dr. Kendall Dunn, Dr. Marie Farrar, Dr. Don Murdock, Dr. Kyle Childers. **Second Row:** Roger Barrett, Dr. David Pham, Dr. Donna Pikula, Dr. Lisa King, Dr. Mike Ashcraft.

# AMERICAN STUDENT DENTAL ASSOCIATION



**L to R, First Row:** Raed Musallam(D-3), Susan Dunn(President-Elect), Kenton Johnson(President), Beth Harbison(Sec.), Tom Bulmanski(D-4 Pres.).  
**Second Row:** Kathy Nichols(D-3), Bruce Gaston(ZIP Pres.), Britt Bowers(D-2), Barry Quick(D-4), Steve Porter(D-2), Dr. Morris Robbins(Advisor).  
**Third Row:** Leland Chrisman(D-4), David Meyers(Delta Sig. Pres.), Mark Evans(D-1), Brent Caple(D-1), Terry Webb(National PEN-Coordinator).



**NAEGELE'S HEADLINER**  
**Congratulations**  
**Memphian Mike Overbey, D.D.S.**  
**New President, American Dental Assoc.**

The ASDA at the University of Tennessee, Memphis, serves as the student governing body of the College of Dentistry. Membership is optional for all students; however, ninety-five percent of the student body became members. The Executive Council consists of elected representatives from each class, dental fraternity presidents and the Honor Council President. The Executive Council also consists of five positions which are filled by election, by the entire student body. Every Thursday, the Council meets over lunch to discuss matters which need to be "ironed out" in the dental college, whether it is in relation to the administration, faculty, parking services or even student life. The Chapter was especially proud of hosting the ASDA Annual Session and having Ginger Lee elected as National ASDA Vice-President.



# HONOR COUNCIL



**Seated, L to R:** Bradley Slaughter, Vice President; Ruth Lambert, President; Celita Simmons, Secretary.  
**Standing:** Wes McCann, Robert Pettigrew, Linda Moore, Debbie Faires, Brian Himelwright, Maricela Rodriguez, Richard Gaw, Alisa Holbert, Dr. James Turner, Caroline Churchwell, Michael Wharton-Palmer, Fred Shaw. **Not Pictured:** Frank Roberts.

Since September of 1984, the Honor Council in the College of Dentistry has been composed of four students from each class, elected in the spring of their first year of dental school. Prior to this time, six students were elected. It is the collective responsibility of the members of the Honor Council to protect the educational process by addressing possible violations of the Honor Code.

# HONORARY ODONTOLOGICAL SOCIETY



**L to R:** Dr. Simpson Evans, Ramin Togrye, Scott Werner, Elizabeth Bordwell, Robert Pettigrew, Celita Simmons, Kevin Utley, Wes McCann. **Not Pictured:** Eva Meinbach, Priscilla Vu.

The Richard Doggett Dean and Marguerite Taylor Dean Honorary Odontological Society was formed in December of 1948. The purpose of this society is "To propagate and perpetuate professional ideals, ethics and techniques in the field of dentistry." Active members consist of University of Tennessee dental students who have met the high qualifications of this society. They must be in the upper one-half of their class scholastically, have a deep interest in the dental profession, have gentlemanly conduct and character above reproach. They must also show promise of making important contributions to the profession of dentistry.

# AMERICAN ASSOCIATION of WOMEN DENTISTS



Seated, **L to R:** Elizabeth Bordwell, Rachelle Mathevosian, Tina Dutt, Djuana Mason, Elizabeth Draughon. Standing: Alisa Holbert, Diane Watson, Kelli Mulhollen (Pres.), Dr. Judy Ross, Susan Young, Leah Patrick, Caroline Churchwell.

The American Association of Women Dentists, founded in 1921, is a national organization geared toward the enrichment of women in dentistry. Our local chapter, established in 1985, is dedicated to serving the Memphis community and UT Dental School. We will miss Dr. Judy Ross and wish her well in her future endeavors.

## BOWYER LECTURE



**L to R:** Dr. Roy Thompson (Young Dentists Committee), Dr. Ralph Knowles, Paula Perich (Speaker, ADA), Dr. Frank P. Bowyer, Dr. Michael L. Perich (Speaker, ADA), Dr. Nick J. Minden (Speaker, ADA).



The Bower Lecture is an annual day set aside for Junior and Senior students to attend an informative and educational seminar. This year the subject matter was "Starting Your Dental Practice." HEALTHCO donated two handpieces that were given away during a drawing.



Delta Sigma Delta members include, **First Row, L to R:** David Meyers, President; Dianne Watson, Historian; Mike Mysinger, Senior Page; Alison Junkin, Scribe; Raed Musallam, Vice President. **Second Row:** Dr. Charles Shannon, Bradley Slaughter, Carol Shipley, Deidre Kreckler, Barry Quick, Greg Miller, Dr. John Wicker, Fred Shaw, Stacie Adonis. **Third Row:** John Howell, Jimmy Bishop, Ron Owen, Tom Bulmanski, Wate Schott, James Elliott, Dr. Mike McBride, Bobby Russell.

Delta Sigma Delta was established by far-sighted professionals — men with vision — who possessed the desire to render the best dental services in the highest professional manner. On November 15, 1882, seven dental students met at Mrs. Slattery's boarding house in Ann Arbor and founded the first dental fraternity in the world. It was intended to bring together not only the most talented students of dentistry while in school, but by the establishment of the Supreme Chapter, it brought in the outstanding teachers and practitioners. Professional fraternities have strong faculty support because of the high standards required for the establishment of a chapter on a campus. A good scholastic average is an important criterion for membership. These fraternities feature active alumni associations. Nowhere in the history of Delta Sigma Delta has it been written that we must initiate the largest number of candidates. On the contrary, the literature is replete with the philosophy of selectivity. However, Delta Sigma Delta is the fastest growing chapter in the country.



DELTA  
SIGMA  
DELTA

# X I P S I P H I



**L to R, First Row:** Robert Maddux, Bruce Gaston(Pres.), Bryan Elkins, Steve Pascoe, Kevin Cebrynski, Terry Bushay, Brian Hastings. **Second Row:** Richard Gaw, Alisa Holbert, Pam Morgan, Scott Scallion, Lane Smith, Jay Stringfellow, Lance Donald, Jason Cabler. **Third Row:** Mark Wood, Todd Carpenter, Jimmy Penny, Steve Curet, Debbie Newsom, Edward Knight(VP), Eddie Brown, Linda Mciore, Mike Miller, Lou Bogard.



The Xi Psi Phi Dental Fraternity is cordially known as ZIPS. Several members reside in the fraternity house located at 249 Garland Street. There is a fully-equipped laboratory which is always available for use. Intramural sports, Friday Happy Hours, and theme parties are some of the social activities ZIPS are involved in. The ZIPS are also involved with community service projects such as a trip to the Memphis Zoo with children from the local Muscular Dystrophy Foundation. Xi Psi Phi enjoys serving UT-Memphis both socially and academically.

# P S I O M E G A



**L to R, First Row:** Beth Harbison, Caroline Churchwell, Doug Bernard, Hank McKay(Treas.), Scott Werner(Pres.), Monty Lang, G. W. Sorrells, David Ward, Missy Droughon. **Second Row:** David Spivey, Lee Baker, Roy Hudson, Jim Ed Watson, Larry Brewer, Nina Evans, Ernie Oyler, Joe Bisquerra, Charles McBrayer, Mike Taylor, Larry Woods, Hope Fuqua, Amy Humphries, Kenton Johnson, Joy Huggins. **Third Row:** Joe Scarborough, Perrin Jones, Mike King, Trish Sullivan, Steve Keese, Brian Himelwright, Jimmy Hawkins, Hunter Harrison, Mark Evans, Brent Caple, David Dykes, Coot Culbreath, Angela Templeton, Terry Webb. **Fourth Row:** Randle Wells, Richard Nance, Bill Ligon, Jeff Jaynes, Tom Kellum, Jim Pickering, Leigh Harrison, Leland Chrisman, Shelley Clarke, Micheal McCracken, Lisa Deen, Kevin Mitchell.



Psi Omega was founded in Georgia in 1842 by William Hamilton and one of his colleagues. Since then, this two-member fraternity has grown to cover the nation and to join thousands of dental students and alumni as brothers.

Psi Omega at the University of Tennessee has been an important part of campus life for decades. The Psi-O house is located near Overton Park and provides the perfect location for students to spend their free time. It is the site of numerous campus gatherings and offers Psi-Os an out door pool to relax by.

Psi-O was founded to establish a means for students to get to know one another, to form friendships and to help each other. The basis of Psi-O is that there are other outlets besides academics that are important in obtaining a well-rounded education. Psi-O is therefore an active participant in intramural sports, charity fundraisers, and campus parties. Psi Gamma Chapter here at UT is proud of their members and we are especially excited to have become the largest Psi-O Chapter in the nation!



# GRADUATE HEALTH SCIENCES

*... is a rite of passage ...  
enlightening ... a cultural ex-  
perience ... a stepping stone to  
bigger and better things.*



Suzie Hunt  
Graduate Health Sciences Editor



## Dean's Staff

**Dean's Staff:** Front Row, L to R: Rozoanne Adams, Margaret Yopp, Evelyn Gordon. Back Row: Dr. Raoul Arreola, Dr. Raymond Cypess — Dean, Dr. Charles Horton.

**Middle Photos:** Dr. Cypess and his staff enjoy the annual graduate student picnic.



**Office of Research Affairs:** Seated: Dr. Carol Wargula, Deborah Smith. Standing: Carol Baumgartner, Corliss Finlay, Jo Ann Sanford.

## Research Affairs



## Department Chairmen

**Top Row, L to R:** Dr. Stephen Kitai — Anatomy and Neurobiology, Dr. John Fain — Biochemistry. **Second Row:** Dr. Quentin Srnka — Health Science Administration, Dr. Andrew Lasslo — Medicinal Chemistry, Dr. Terrance Cooper — Microbiology and Immunology. **Third Row:** Dr. Robert Scott — Pathology, Dr. Bhogilal Sheth — Pharmaceuticals. **Bottom Row:** Dr. Murray Heimberg — Pharmacology, Dr. Leonard Johnson — Physiology and Biophysics.



BIOSTATISTICS  
and EPIDEMIOLOGY

## BIOMEDICAL ENGINEERING



### Biostatistics and Epidemiology

**Front Row, L to R:** Dr. Elaine Willey, Dr. Judith Schwartzbaum, Diane Cunningham. **Standing:** Kris Arheart, Dr. Steve Kritchevsky, Dr. Elizabeth Tolley, Dr. Marshall Graney, Carol Warren, Dr. Grant Somes-Chairman, Lisa Klesges, Dr. Catherine Hackett-Renner, Dr. Gerald Sharp.

### Biomedical Engineering

**Front Row:** Terry Hollahan, Donna Jones, Lawanda Rainwater, Stephanie Faccaro, Cheryl Gaul, Emily Mathais, Helen Parsons. **Back Row:** Joe Laughter, Glen Dawkins, Don Martz, Tommy Puckett, Bert Frase, Mark Bozicevich, Dennis Martin, Jeff Becker, Gene Grace, Jim Black, Dr. Frank DiBianca — Chairman.

### Clinical Nutrition

**L to R:** Dr. Mary Dundas, Dr. Mary Ann Smith — Director, Diana Charles.

CLINICAL  
NUTRITION



## Education



**Education: Front Row, L to R:** Gloria Williams, Dr. David Armbruster, Dr. Thomas Singarella — Chairman (Acting), Rebecca Brown, Dr. Maxine Patterson. **2nd Row** — Tracey Shotwell, Dr. Jung-Sun Hahn, Brenda Burnett, Calvin Dickerson, Doug Franklin, Josephine Whitfield, Teavell Cannon, Eddie Jones, Dr. Barbara Kuyper. **3rd Row:** Steve Ellett, Hurby Franks, Wanda Schlesinger, Sally Hamby, George Butler, Emily Barnes, Sandra Peters, Louise Curbow, Maggie White, Tim Bennett. **4th Row:** Ida Goodwin, Betty McMullen, Phillip Murphy, Donna Kaczmarek, Steve Butler, Marsha Elliot, Julie Sutch, Ingrid Heaton, Marva Norman, Jean Love, Olivia Liner.

**Center Left:** Times gone by — Wittenborg building. **Center Right:** A break from the pressure.

## Comparative Medicine



### Comparative Medicine:

**Front Row:** Dorothy Hurd, Therman Jackson, Larry Counce, Nancy Miller. **Row 2:** Kenneth Heffner, J. Allan Hinson, Geraldine Miller, Dr. Gerald Olson, June Bursi, Cosundra Price, Willie Wilson. **Row 3:** Andrew McKinney, Norman Braune, Lottia Jones, Dr. Gerald Radde, Elzo Townsend, Michael Bagg, Bonnie Belton, Margaret Ruddock, Dr. Jack Hessler.

**Library:**

**Front Row, L to R:** Rose Williams, Pat Willoughby, Bernice Richardson, Mary King Givens — Acting Director, Bettie Neal, Richard Nollan. **Row 2:** Vi Syde, Ron Sommer, Letha Davis, Anne Carroll Bunting, Ellen Cooper, Courtlann Dixon, Zenie Terrell. **Row 3:** Glenda Mendina, Amos Douglas, Susan Selig, Frances Verble, Lois Bellamy, Debbie Hadstate, Shelby Jenkins, Mary Walker, Eunice Neyland.



**LIBRARY**

**Bit Center:**

**Front Row, L to R:** Susan Campbell, Dr. Hal Peterson, Christine Capps, Mark Grice, Sylvia Wilson, Kim Crouch, Jack Harper, Bill Hatcher, Bonnie Tyndall, Julie Chow, and Peggy Knox. **Middle Row:** Libby McGroom, Joe Fulton, Eddie Bibisi, Karen Fox, Joe Johnson, Laura Crase, Sivaram Srinivasan, Aggie Guerin, David Williams, Richard Riales, Jenny Butler. **Back Row:** Rick Sipes, Ken Dallas, Jeff Story, Frank Jakab, Peter Fox, Ron Arthur, Beebe Woodside, Johnny Cockrell, Mike Baker, John Smith, Sarah Hearn, Carlette Dean, Dr. Frank Clark — Chairman.



**BIT CENTER**



**GRADUATE STUDENT ASSOCIATION**



**Top:** Graduate Student Association — 1989-90. **L to R, Sitting:** Sue Burden/Anatomy and Neurobiology, Veronica Sanchez/Biochemistry, Bill Oellerich/Pharmacology, Linda Payne/Physiology and Biophysics. **Standing:** Clark Brown/Microbiology and Immunology, Sandeep Nema/Pharmaceutics.

**Middle Left:** Sandeep Nema-GSA President. **Middle Right:** The GSA was instrumental in sponsoring many events on campus including co-sponsoring International Day and a MIFA clothing and food drive.

**Bottom:** GSA Fall 1989 Soccer Team: **Kneeling:** Gurmukh Chanana, John Walker, Hector. **Standing:** Helen Fillmore, Juan Armendariz, Mark Tomai, Annemarie Rosch, Werner Kraus, Thomas Fungwe, Hani Rashad.



# 1989-90 GRADUATES



Ronald Cowan  
Doctor of Philosophy  
Anatomy and Neurobiology



Jay D. Hunt, III  
Doctor of Philosophy  
Microbiology and Immunology



Bobby Kahn  
Doctor of Philosophy  
Pharmacology



Zao Cheng Xu  
Doctor of Philosophy  
Anatomy and Neurobiology



Patricia Stow  
Master of Science  
Microbiology and Immunology



Cristina Lewis  
Doctor of Philosophy  
Biochemistry

## NO PHOTOS AVAILABLE

Patti Bricmont  
Doctor of Philosophy  
Microbiology and Immunology

David Ray Robinson  
Master of Science  
Pharmaceutics/Pharmacy Administration

## GRADUATE STUDENTS



**Third Row:** Hazem Atta — Biochemistry, Azliyati Azizan — Microbiology and Immunology (M and I), Robert Blalock — M and I, Kalai Mathee and Hassan El-Barry talk with Dr. Hunt during 1989 International Day activities. **Bottom Row:** Ralf Luche offers info on Germany, Adam Book — Anatomy and Neurobiology, Robert Brown — M and I.



**Top Row, L to R:** Susan Burden — Anatomy and Neurobiology (A & N), Dennis Carrigan — Biochemistry, Mei Chen — Pharmacology. **2nd Row:** Janet Douglas — Microbiology and Immunology (M & I), Hassan El-Barry. No party is complete without graduate students. **3rd Row:** Shannon Flynn — M & I, Chitra Ganapathy — Biochemistry. **4th Row:** Zhihui Gao — Pharmaceutics, Robert Gillespie — M & I, Shobha Gopalakrishnan — M & I. **5th Row:** James Greenhaw — Pharmacology, Sobha Hariharan — M & I, Traci Heath — Biochemistry, Melanie Hester — A & N. **Bottom Row:** The ever present communique, Helen Horn — A & I.



**Top Row, L to R:** Pauline Hsu — Physiology & Biophysics (P & B), Mark Kirstein — Microbiology & Immunology (M & I), Meera Krishnan — M & I. **Row 2:** Eric Laywell — Anatomy and Neurobiology (A & N), Huey Lee — Biochemistry, Baitao Li — A & N, Jialing Lin — Biochemistry. **Row 3:** Nancy Lorenzon — A & N, Troy McCall — Pharmaceuticals, Kevin McIver — M & I. **Row 4:** Amy Metzger — M & I, Free food is always welcome. **Row 5:** Sandeep Nema — Pharmaceuticals, Janet Parham — M & I, Bhairavi Parikh — Pharmacology, Laura Piippo — M & I. **Row 6:** Indiren Pillay — M & I, Annemarie Rosch — M & I, Ralph Shelton — Health Science Administration.



**Top Row, L to R:** Woojoo Song — Biochemistry, Walter Thompson — Medicinal Chemistry, Carolyn Wall — Biochemistry. **Row 2:** Jay Wealand — Microbiology & Immunology (M & I), Jiping Zha — M & I, Lei Zhang — Anatomy and Neurobiology, Hong Zhou — Physiology and Biophysics, Kuegong Zhu — Biochemistry. **Row 3:** Hongming Zhuang — M & I, Cooperation.

### Not Pictured

- |                     |                    |                       |
|---------------------|--------------------|-----------------------|
| Paul Akins          | Melissa Kaufman    | Sahar Rashed          |
| Laura Bautista      | William Kouns      | Robert Reife          |
| Karen Bell          | Ladislau Kovari    | Todd Robinson         |
| Patricia Bricmont   | Geetha Kumar       | Mary Rogers           |
| Eddie Brunson       | Hui Kuo            | Nakshatra Roy         |
| Gurmukh Chanana     | Hong-mo Lee        | Veronica Sanchez      |
| Sul-hee Chung       | Cristina Lewis     | Victoria Schaumlöffel |
| Mary Ellen Clayton  | Jerry Lovelace     | Dieter Schifferli     |
| Ronald Cowan        | Jon Lowrance       | James Schirmer        |
| Jon Daugherty       | Ralf Luche         | Carl Simkevich        |
| Karin Everett       | Bereneice Madson   | Bret Smith            |
| Michael Fahr        | Kalai Mathee       | Lynda Spinolo         |
| Zixia Feng          | Carl McCandlish    | Rose Stiffin          |
| Helen Fillmore      | William Oellerich  | Patricia Stow         |
| Edgar Fincher       | Michael Olive      | Boban Thomas          |
| Rampurna Gullapalli | Stephen Palte      | Lifang Tien           |
| Robin Henken        | Linda Payne        | Vijay Vashi           |
| Leodevico Ilag      | Joel Peek          | David Wichlan         |
| Chang Jeon          | Sathibalan Ponniah | Deborah Wilkinson     |
| Qinyue Jiang        | Charlotte Powers   | Zao Xu                |
| Nainn-Tsyr Jou      | Ning Quan          | Hong Zhou             |
| Khosrow Kashfi      | Madhavan Raghavan  |                       |



**Top Left:** Wittenborg Building — Anatomy and Neurobiology. **Top Right:** Alexander Library. **Center Right:** "Somehow we missed the snow" Students heading for the Feurt Building — Medicinal Chemistry, Pharmaceuticals, and Pharmacology. **Bottom:** Coleman Research Building — All areas of research.

Where the job gets done



**Top Left:** Faculty Building — Graduate College Offices. **Top Right:** Nash Building — Biochemistry, Physiology, and Biophysics. **Center Left:** Humphreys General Education Building — classes and basic science labs. **Center Right:** Hyman Building — Administration. **Bottom, L-R:** Shannon Flynn and Nainn — Tsy Jou, both Microbiology and Immunology students, working in their respective labs in the Pathology Building.

# MEDICINE

*... is a science and an art ... blood and sweat ... compassion ... empathy ... friends ... hard work ... late nights ... more hard work and late nights ... tears ... patients ... patience ... memories of a lifetime.*



Keith Graham, Medicine Editor



# Administration



Robert L. Summitt, M.D.  
Dean, College of Medicine  
Provost, U.T. Memphis

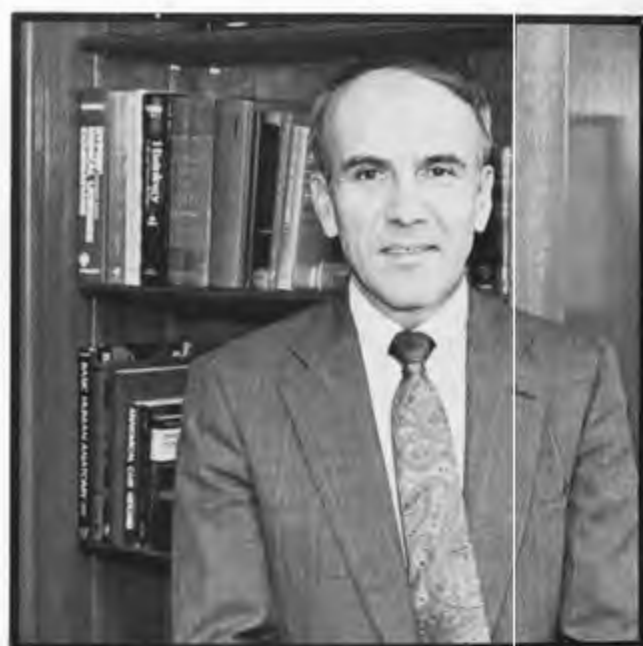

Richard D. Peppler, Ph.D.  
Associate Dean, Academic and Faculty Affairs  
Vice Provost, Academic Affairs



James C. New  
Associate Dean, Administration  
Vice Provost, Administration



Herschel P. Wall, M.D.  
Associate Dean, Admissions and Student Affairs



Charles W. Mercer, M.D.  
Associate Dean, Clinical Affairs

Mary Jo Miller  
Assistant Dean, Student Affairs

Leroy O. Moore  
Assistant Dean, Student Affairs



Frank W. Ling, M.D.  
Assistant Dean, Student Affairs



Fannie E. Brown, Ph.D.  
Assistant Dean, Academic and Faculty Affairs



Linda M. McCall  
Executive Assistant to the Provost



Front Row, l to r: Deborah Youngblood, Principal Secretary; and Shirley Schultz, Administration Secretary. Back Row, l to r: Robert L. Williams, III, Clerk; Martha Ochsner, Principal Secretary; and Ruby Branson, Administrative Aide.



Seated: Jan Turner, Senior Budget Clerk. Standing, l to r: Mary K. Smith, Budget Analyst; Dorothy Lanier, Accounting Clerk; and Linda F. Jackson, Manager.



Seated, L to R: Elise C. Moore, Administrative Assistant; and Debby D. Hester, Administrative Secretary. Standing, L to R: Suellen T. Anderson, Principal Secretary; Alicia C. Smith, Administrative Assistant; and, at Right, Diane D. Harris, Administrative Assistant.



Seated, L to R: Phyllis H. Stingily, Coordinator; and Mary B. Wall, Assistant Vice Provost. Standing Janice K. Miller, Administrative Aide; and, at Right, C. Renee Gillespie, Principal Secretary (standing); and Ruby L. Bland, Administrative Assistant (seated).

# Basic Sciences

## Course Directors



S. E. Dismuke, M.D.  
Preventive Medicine and  
Health Promotion



Donald J. Donaldson,  
Ph.D.  
Histology



James S. Evans, Ph.D.  
Neuroanatomy



Billye S. Fogleman, Ph.D.  
Behavioral Science



Jerry T. Francisco, M.D.  
General and Systemic  
Pathology



Thomas P. Hatch, Ph.D.  
Microbiology



Howard R. Horn, M.D.  
Introduction to Clinical  
Skills  
and Pathophysiology



Peter D. Jones, Ph.D.  
Biochemistry and  
Nutrition



Alicia M. McClary, Ed.D.  
Health Promotion



Marian L. Rivas, Ph.D.  
Genetics



James T. Robertson, M.D.  
Neuroscience



Robert E. Taylor, Jr., Ph.D.  
Physiology



Ira Weinstein, Ph.D.  
Pharmacology



Jack L. Wilson, Ph.D.  
Anatomy

# Clinical Faculty

## Pediatrics

Russell W. Chesney, M.D., Chairman



**First Row, l to r:** Mary Ellen Conley, M.D.; Winfred C. Wang, M.D.; Don Brothers, M.D.; Bruce S. Alpert, M.D.; Stephanie A. Storgon, M.D.; William N. May, M.D.; Russell W. Chesney, M.D.; Elizabeth A. Schrick, M.D.; D. Betty Lew, M.D.; Sugandhi A. Tharapel, Ph.D.; Eniko Pjanick, M.D.; Massroor Pourcyrous, M.D.; Olivier Thelin, M.D.; Shane Roy, III, M.D.; Robert J. Wyatt, M.D.; Henry G. Herrod, M.D.; and Linda Lazar, M.D. **Second Row, l to r:** Judith A. Becker, M.D.; Monica Northington, M.D.; Aimee Christian, M.D.; Gerald S. Golden, M.D.; Robert S. Wilroy, Jr., M.D.; Jewell C. Ward, M.D., Ph.D.; Catherine Thorburn, M.D.; and Ashan Alt, M.D. **Third Row, l to r:** William M. Crist, M.D.; Judy Wilmas, M.D.; Avirachian T. Tharapel, Ph.D.; Ching-Hon Pui, M.D.; Rick Glover, M.D.; Gregory L. Sridham, M.D.; James G. Hughes, M.D.; Jerry Smith, M.D.; Thomas G. DiSessa, M.D.; George A. Bughen, M.D.; David H. James, Jr., M.D.; Judy W. Wood, M.D.; David Kalwinsky, M.D.; and Rebecca J. Wortherspoon, M.D. **Back Row, l to r:** Philip George, M.D.; P. Joan Chesney, M.D., C.M.; Melissa Sloas, M.D.; Iftikhar Hanif, M.D.; John T. Sandlund, M.D.; Harry Phillips, M.D.; Robert Beck, M.D.; Jonathan Williams, M.D.; Robert J. Leggiadro, M.D.; And Spooner, M.D.; Fred F. Barrett, M.D.; Gerald J. Preshury, M.D.; Gregory A. Harshfield, Ph.D.; Dawn K. Wilson, Ph.D.; Stuart E. Birnbaum, M.D.; Jeanne Jemison, M.D.; Michael S. Blaiss, M.D.; Deborah P. Jones, M.D.; Hershel P. Wall, M.D.; Lloyd Crawford, M.D.; Mary Beck Tait, M.D.; and Jane Hayden, M.D.

## Psychiatry

Neil B. Edwards, M.D., Chairman



**First Row, l to r:** Carol A. Phillips, M.D.; Richard G. Farmer, M.D.; Chung-Chou Chu, M.D.; Paul B. Hill, M.D.; Ted L. Rosenthal, Ph.D.; James D. Beard, Ph.D.; Edgar B. McColgan, Ph.D.; Eric C. Theiner, Ph.D.; Billye S. Fogleman, Ph.D.; Robert L. Pugh, M.S.W.; Laurel J. Kiser, Ph.D.; and Pamela A. Millsap, Ph.D. **Back Row, l to r:** William W. Daniels, M.D.; Neil B. Edwards, M.D.; Robert E. Vadnal, M.D.; Renate H. Rosenthal, Ph.D.; J. L. Khanna, Ph.D.; Kip Parish, Ph.D.; Peter W. Hoon, Ph.D.; Dietrich P. Blumer, M.D.; Doo-Byung Park, M.D.; Randolph T. Dupont, Ph.D.; David B. Pruitt, M.D.; W. Theodore May, Ph.D.; William B. Nunn, Jr., Ph.D.; and Jerry D. Heston, M.D.

## Medicine

Andrew H. Kang, M.D., Chairman



**Seated, l to r:** Robert E. Morrison, M.D.; Stanley B. Kaplan, M.D.; Charles E. Kossmann, M.D.; Raymond D. Pruitt, M.D.; Andrew H. Kang, M.D.; Carlo L. Mainardi, M.D.; Howard R. Horn, M.D.; John W. Runyan, M.D.; and John P. Griffin, M.D. **Second Row, l to r:** Denise Ladd, F.N.P.; Robin D. Jones, M.D.; H. Grant Taylor, M.D.; Michael S. Bronze, M.D.; John W. Fowler, M.D.; Cynthia Harrison, F.N.P.; Ghassem Pourmotabbed, M.D.; Solomon S. Solomon, M.D.; Robert F. Werkman, M.D.; Barry M. Wall, M.D.; Stephen T. Miller, M.D.; Kristine M. Lohr, M.D.; William C. Cushman, M.D.; Loretta Bobo, M.D.; Ronald J. Estes, M.D.; G. Umberto Meduri, M.D.; B. Douglas Stokes, M.D.; Norman T. Soskel, M.D.; John R. Wheat, M.D.; Jay M. Sullivan, M.D.; Joseph N. Fisher, M.D.; and Fred E. Hatch, M.D. **Back Row, l to r:** H. Range Hutson, M.D.; Joseph E. Holley, M.D.; Brad S. Burlew, M.D.; Mark J. Rumbak, M.D.; Arthur L. Kellermann, M.D.; and Bela B. Hackman, M.D.

## Radiology

Barry E. Gerald, M.D., Chairman



**Front Row, l to r:** Dr. Deborah Lucas, Dr. Sherry Folse, Dr. Bina Rao, Dr. Barry Gerald, Dr. Dale Estes, Dr. Robert Wallace, Dr. Helen Winer-Muram, Dr. Heidi Martin, Dr. Lisa Altieri, and Dr. Ina L. D. Tonkin. **Second Row, l to r:** Dr. Jerry Phillips, Vice Chairman, Dr. Randall Scott, Dr. Jack Dempsey, Dr. Morris Gavant, Dr. Karin Charnoff-Katz, Dr. Marynelle Klumpe, Dr. Henrique Lederman, Dr. John Ware, Dr. John Rand, Dr. Robert Gold, Vice Chairman, and Suzanne Gronemeyer, Ph.D. **Third Row, l to r:** Dr. Robert Kaufman, Mr. Matthew King, Dr. James Wood, Dr. Dale Hansen, Paul Adams, Ph.D., Dr. Michael Hickman, Dr. David Howard, Dr. Mark McCaslin, Dr. Christopher Rickman, and Robert Wilson, Ph.D. **Fourth Row, l to r:** Dr. Martin Pinstein, Dr. Jeno Sebes, Dr. Soheil Hanna, Dr. Dan Massie, Dr. James Ellis, Douglas Tat, Ph.D., Dr. Scott Baum, Dr. Andrew Wells, Dr. Bryan DeFranco, Dr. Paul Menke, and Dr. John King. **Back Row, l to r:** Dr. Stefan Cowles, Dr. Max Moss, Dr. James Cox, Dr. Gerald Grubbs, Dr. James Langston, Sam Lott, Ph.D., Dr. Lane Williams, and Dr. Edward Burton.

**Neurosurgery**  
**James T. Robertson, M.D.,**  
**Chairman**

**Seated, L to R:** Matthew W. Wood, M.D.; Joseph H. Miller, M.D.; James T. Robertson, M.D.; and Morris W. Ray, M.D. **Standing, L to R:** William R. Boydston, M.D.; Michael G. Hartman, M.D.; W. Craig Clark, M.D.; Ph.D.; Albert L. Meric, M.D.; Fereidoon Parsioon, M.D.; David T. Floyd, M.D.; Timothy M. Fullagar, M.D.; Claudio A. Feler, M.D.; Donald L. Hilton, Jr., M.D.; Charles S. Theofilos, M.D.; Michael F. Moran, M.D.; Robert S. Davis, M.D.; William C. Woodall, III, M.D.; Gregory F. Ricca, M.D.; Ernest L. Cashion, M.D.; and Michael S. Muhlbauer, M.D.



**Preventive Medicine**  
**John W. Runyan, Jr., M.D.,**  
**Chairman**

**L to R:** Charles W. Mercer, M.D.; John R. Wheat, M.D., M.P.H.; Stephen T. Miller, M.D.; Alicia M. McClary, Ed.D.; S. Edwards Dismuke, M.D., M.P.H.; and John W. Runyan, Jr., M.D.



**Otolaryngology and  
 Maxillofacial Surgery**  
**Richard W. Babin, M.D.,**  
**F.A.C.S., Chairman**

**Seated, L to R:** Elton Lormand, M.D.; Seth Silberman, M.D.; Thane Duncan, M.D.; Michael Branch, M.D.; Mahmoud Saleh, M.D.; and Chris Johnson, M.D. **Standing, L to R:** Louis R. Chanin, D.O.; Neal S. Beckford, M.D.; Robert Farr, M.D.; Kent Nunnally, M.D.; Taite Seals, M.D.; Richard W. Babin, M.D., F.A.C.S.; Michael Tierney, D.O.; Kevin T. Kavanagh, M.D.; and Jerold Teachey, D.M.A.



**Family Medicine**  
**Wm. MacMillan Rodney, M.D.,**  
**Chairman**

**Front Row, L to R:** Kristina Hartman, M.D.; Wm. MacMillan Rodney, M.D.; Kathi D. Clement, M.D.; and John McCall, Ph.D. **Back Row, L to R:** Pamela D. Connor, Ph.D.; Milton D. Deneke, M.D.; J. Mack Worthington, M.D.; and Patrick J. Murphy, M.D.



**Anesthesiology**  
**John J. Angel, M.D., Chairman**

**L to R:** Daniel F. Grum, M.D.; Andrew Trong Vu, M.D.; William C. North, M.D., Ph.D.; John J. Angel, M.D.; Wagdy A. Bagous, M.D.; and Jay E. Mattingly, M.D.



**Ophthalmology**  
**Roger J. Hiatt, M.D., Chairman**

**First Row, L to R:** Bruce Herndon, M.D.; Richard D. Drewry, Jr., M.D.; Howard L. Beale, M.D.; Audrey W. Tuberville, M.D.; and Roger J. Hiatt, M.D. **Second Row, L to R:** Howard M. Jernigan, Ph.D.; William F. Murrain, M.D.; William R. Morris, M.D.; James C. Fleming, M.D.; Thomas Pratt, M.D.; Thomas O. Wood, M.D.; George Woodbury, M.D.; and Gary Passons, M.D. **Third Row, L to R:** Roger Deshaies, M.D.; Ralph S. Hamilton, M.D.; Richard Sievers, M.D.; and Thomas A. Currev, M.D.

## Obstetrics and Gynecology

Joe L. Simpson, M.D.,  
Chairman

**Front Row, L to R:** David Muram, M.D.; Daniel Massouda, M.D.; Joe L. Simpson, M.D.; Bertram Buxton, M.D.; and John Dacus, M.D. **Back Row, L to R:** Aldo Khoury, M.D.; John Barton, M.D.; Richard Cooke, M.D.; Charles Fitch, M.D.; Robert Ahokas, Ph.D.; Bill Mable, M.D.; Erol Amon, M.D.; Donna Morgan, C.N.M.; Brian Mercer, M.D.; Sherif Akl, M.D.; and Jeri Lake, C.N.M.



## Urology

Clair E. Cox, M.D., Chairman

**L to R:** Yair Walzer, M.D.; Raymond F. Mayer, M.D.; Stephen Hardeman, M.D.; Clair E. Cox, M.D.; and A. Lynn Patterson, M.D.



## Neurology

James T. Robertson,  
M.D., Chairman

**Front Row, L to R:** Ranga Ramachandran, M.D.; Bassam Maaz, M.D.; Robert Segal, M.D.; Tulio E. Bertorini, M.D.; Curtis M. Sauer, M.D.; Gerald S. Golden, M.D.; Dennis Feinrider, M.D.; Samir Wahid, M.D.; Rasik B. Parmar, M.D.; and Rekha Pillai, M.D. **Back Row, L to R:** Peter K. Law, Ph.D.; Renga Vasu, M.D.; Dominic Desiderio, Ph.D.; Charles J. Long, Ph.D.; Reade Balenger, M.D.; Tarek Johargy, M.D.; Edward F. Gonyea, M.D.; and Ivan Perez, M.D.



## Orthopedics

Rocco A. Calandruccio, M.D., Chairman



**Seated, L to R:** Allen S. Edmonson, M.D.; Marcus J. Stewart, M.D.; Rocco A. Calandruccio, M.D.; Robert E. Tooms, M.D.; Lee W. Milford, M.D.; and Fred P. Sage, M.D. **Standing, L to R:** James G. McClure, M.D.; James W. Harkess, M.D.; Mark T. Jobe, M.D.; E. Jeff Justis, M.D.; James H. Beaty, M.D.; E. Greer Richardson, M.D.; Marvin R. Leventhal, M.D.; Stephen D. Landaker, M.D.; E. Brantley Burns, M.D.; Mary L. O'Toole, Ph.D.; J. Charles Taylor, M.D.; William C. Warner, M.D.; George W. Wood, M.D.; Richard W. Treharne, Ph.D.; Barry B. Phillips, M.D.; T. David Sisk, M.D.; Arsen H. Manugian, M.D.; and Lynn M. Lindaman, M.D.

## Surgery

Louis G. Britt, M.D., Chairman



**Front Row, L to R:** John P. Nash, M.D.; Santiago Vera, M.D.; Raza Dilawari, M.D.; Joe Delozier, M.D.; Irvin Fleming, M.D.; Janice Wood, M.D.; George Livermore, M.D.; Charles Eastridge, M.D.; Timothy Fabian, M.D.; and Martin Croce, M.D. **Back Row, L to R:** Osama Gaber, M.D.; Robert Miles, M.D.; Hammond Cole, M.D.; Richard Patterson, M.D.; Steven Van Voorst, M.D.; Kenneth Kudsk, M.D.; John D. Pigott, M.D.; Guy Voeller, M.D.; Louis G. Britt, M.D.; Peter Einstein, M.D.; James W. Pate, M.D.; Lee Morisy, M.D.; and James Hendrix, M.D.



Clockwise From Facing Page, Top Left: Barry Callahan (at right) and The Party Sausages; David Cozart finds time to relax; Ed Breazeale cues up a shot; David Forbes, the Medical Minstrel, makes melody on his mandolin (okay, so it's a guitar); Scott Norris, Scot Vermillion, Steve Johnston, & Steve Black find fun in Daytona '87; "The Back Up In There Party" are back up in there again (David Cozart, Ray Howard, Jason Fleming, Burt Nabors, Charles Woods, David Forbes, Mike Baker, & Scot Vermillion); David Forbes, Alison Drake, Debbie Brandenburg, Brian Hopper, Sharon Parks, and Arleen Farrow pose for Crista's camera.

# Class of 1990



**Back Row, L to R:** Jim Fragetta, President; Ray Howard, Social Chairman; Burt Nabors, MSEC Representative; Lea Davis, Women's Intramural Chairman; Bart Huddleston, Vice President Student Affairs; Brent Barrow, Vice President Academic Affairs; and Steve Austin, Treasurer. **Front Row:** Ann Holmes, Social Chairman. **Not Pictured:** Robin Barnett, Men's Intramural Chairman; Arleen Farrow, Social Chairman; Jina Ryu, MSEC Representative; and John Young, MSEC Representative.

We have successfully completed the required courses. We have overcome the initial two stages of licensure examinations. We have chosen our areas of specialty and we have been matched with our residency programs. Now we are all doctors of medicine and our education is finally complete. Or is it? The process of becoming a physician is hardly so simple. We have only scratched the surface of what it is we need to know to become proficient in our field.

We have just begun what will be a life-long process of learning, yet we will always remember those people, whether they be classmates, instructors, or patients who have touched us in the past four years and contributed to making this, the beginning of our medical education, such a unique and memorable experience.

Jim Fragetta, President, Class of 1990



Timothy Mark Ashburn  
Steven Kenneth Austin  
James Gardner Avery  
John William Baker  
Michael Thomas Baker

Lea Smith Bannister  
Robin Eric Barnett  
Brent Alan Barrow  
James Thomas Batey  
Peggy Ann Beeley



James Frederick Benson, Jr.  
Steven Edward Black



Jeffrey Alan Blalack  
Benjamin Franklin Booker, III



Deborah Dale Boyanton  
Daniel Street Boyd



Debra Ann Brandenburg  
Earl Edward Brezeale

Jeffrey Brent Brown  
 Mark Nathan Burton  
 Barry Scott Callahan  
 Thomas Darrell Carico  
 Mark Edward Carver



Charles Fielding Cheatham  
 Carey Alexander Clark, III  
 Margot Elizabeth Clasquin  
 Robert Craig Collier  
 Suzanne Chamblee Collier



Renee Giometti Conlon  
 David Thomas Cozart  
 Patricia Gail Crane  
 Brian Sanders Crenshaw  
 Crista Loretta Crisler



Susan Faye Crouch  
 Robert Alford Crowder, Jr.  
 Leila Katherine Davis  
 Laurence Leon Dennis  
 Randi Jo Dixon



Mark Andrew Dodson  
 Donna Louise Donati  
 Alison Brooks Drake  
 Caroline Elizabeth Elias  
 John Kenton Endsley



Howard Entman  
 Arleen Carrie Farrow  
 Jason Bates Fleming  
 Richard Anthony Fleming  
 Joseph Davidson Forbes



James Edward Fragetta  
 James Frederick Freeman  
 Karen Vincent Freeman  
 Michael Dean Fromke  
 Jeffery Lynn Fuqua





Tom Tracey Gallaher  
Thomas Mitchell Gorman



Rena Teri Grabovac  
Larry David Graham



Christina Renee Hutchins  
Timothy Ray Jennings  
Mark Vincent Johnson  
Stephen Edward Johnston  
Shelley Jan Jordan



Paul Jay Katz  
Bobby Khan  
Michael Steven Kitchen  
Sarah Knowlton  
Johanna May Korzep



Herbert Lebron Lackey, Jr.  
Catherine Lee Mathes  
Jeffrey Paul McCartney  
Carol Hope McCullough



Brian Gerard Meehan  
Shawn Adam Menefee  
Kerry Dean Morgan  
Michael William Nelson

William Keith Graham  
Thomas West Greig  
Bradley Maxwell Gurley  
Mark Neal Hendrixson  
Sally Ann Holmes



Mark Steven Newman  
Duke Nguyen  
Scott Barclay Norris  
Robert William Osteen  
Anthony Joseph Palazzo

Eric Jon Homberg  
Jimmy Brian Hopper  
Raymond Collier Howard  
Barton West Huddleston  
Arthur Eugene Huggins, Jr.



Sharon Kaye Parks  
Mark David Patterson  
Elizabeth Mitchell Petty



Robert Dale Pilkinton, Jr.  
Thomas Clifton Pitman  
David Wilson Pitts  
Kanchan Hari Puranik  
Robert Allen Redden



William Stanley Richards  
David John Richardson  
Kenneth Ray Robertson  
Richard Mark Robinson  
Jina Ryu



Billy Jeffrey Sanders  
Rodney Clark Sanders  
Donald Keith Sanford  
Daniel Dominic Scaperoth  
Mary Lynn Scott



John Thomas Shaw  
Charles Bradley Sisson  
Nelson Bryan Smith  
Michael Gregory Spann  
Ira Edward Stein



Prasanna Sugathan  
Imme Lisa Suh  
Michael Patrick Sullivan  
Susan Gary Taylor  
Sheila Maria Thomas



Ronald Wayne Thomason  
Tom Charles Thompson  
Barton Borg Thrasher  
Scot Stanley Vermillion  
Robert Bingtak Wai



Kevin Michael Whalley  
Charles Wesley White, Jr.  
Joel Alfred Williams, III  
John Albert Williams  
Tena June Williamson



Timothy Scott Wilson  
Bradley Aaron Wolf  
Charles David Woods, Jr.  
John Bryan Woods  
Gary Allan Wruble



Gerald Lynn Yancey, Jr.  
John Atkins Young

Not Pictured:  
Sunil Mani John  
Henry Ky  
Phong Hung Tran  
Darrell James Williams





Clockwise, From Facing Page, Far Left: Bob Crowder and Robin Barnett discuss pressing medical issues; Michael Spann awaits further information about the NRMP; Steve Johnston purchases postage in the SAC; Keith Graham holds one of his favorite Le Bonheur patients, Reid Mills; Mary Lynn Scott and Ken Robertson find time to relax; and Thomas Pitman catches up on ACLS.



# Class of 1991

Med students are a crazy lot  
 It's very plain to see  
 We spend two years engorging facts  
 And drinking much coffee  
 Then with anticipation  
 We enter the year three  
 Only to discover

An absent memory  
 But all in all it's not so bad  
 It's even fun to be  
 On the verge, in one short year  
 Of being an M.D.

— David Mann, President, Class of 1991



**L to R:** David Mann, President; Robert E. Pecha, MSEC Representative; Rod Vaughan, Vice President of Academic Affairs; Mary Huff, Career Council Representative; Scott Pearson, MSEC Representative; and Lee Carter, MSEC Representative. **Not Pictured:** Rob Headrick, Vice President of Student Affairs; Laura Lytle, Career Council Representative; Jim Martin, Social Committee; Becky Raby, Treasurer; Anant Shah, Social Committee; and Margo White, Social Committee.

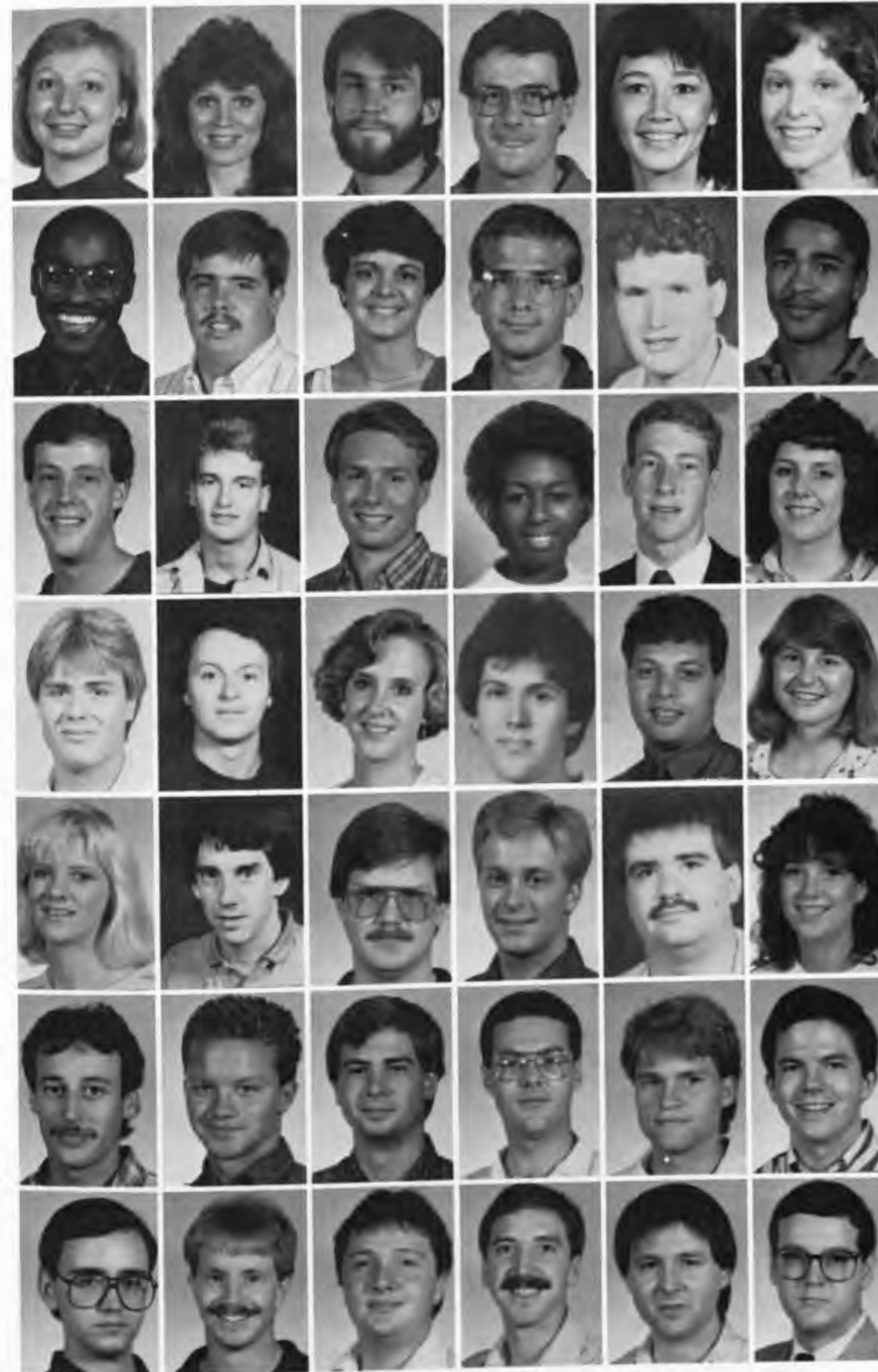

Cindy Amundsen  
 Marsha Anderson  
 Stephen Archer  
 Donald Arms  
 Gina Ayerdis  
 Sandra Baltz

Denny Banks  
 Randall Barker  
 Joani Barnes  
 Scott Bartusch  
 Mike Beckham  
 Bill Becton

Rusty Bernard  
 Greg Boling  
 Chuck Bramlett  
 Carla Braxton  
 Jerrold Buckaloo  
 Nancy Buckner

David Buechner  
 Gene Burns  
 Kimberly Burns  
 Brian Bush  
 Anthony Captain  
 Linda Carpenter

Ruth Carr  
 Mark Carroll  
 Lee Carter  
 Paul Carter  
 Jack Clark  
 Jennifer Clark

Terry Colotta  
 Anthony Colvin  
 Raymond Compton  
 Lebron Cooper  
 John Crockarell  
 John Crocker

James Cross  
 Daniel Davis  
 Russell Deidiker  
 Randy Denton  
 Michael Depriest  
 Steve Diamond

Ann Do  
Daryl Donald  
Jeffrey Drinnen



Elena Duma  
Greg Duma  
Jacqueline Ellis



Abu Saeed Fakhruddin  
John Fleenor  
Patti Forest



Edward Franklin  
Stewart Galloway  
Kathy Gardner  
Jerri Giger  
John Goddard  
Jane Gotcher



Chris Green  
Laura Gunn  
Jeffrey Hall  
Steven Hall  
Jeffrey Halpern  
William Haney



Andy Hawkins  
Pansy Hayes



Rob Headrick



Kathy Helton  
Mary Huff  
Christopher Hughes  
Tray Hunley



John Jobe  
Alex Johnson  
Kimberly Johnson  
Maan Joudeh



James Killeffer  
Jimmy Littlejohn  
James Luna  
Adriana Lungu



Reggie Lyell  
Laura Lytle  
David Mann  
Trent Marcus  
Donna Marler  
James Martin



Jennifer Mathews  
Thomas McDonald  
Karen McRae  
Robert Moore  
Keith Mosher  
Dave Oxley



Wendy Pais  
Parker Panovec  
Joe Pate  
Carol Payne  
Scott Pearson  
Erick Pecha



Michael Pelletier  
Hieu Pham  
Floyd E. Phillips  
Frank Pierce  
John Pinkston  
Rick Popp



Charles Portera  
Charles Pringle  
Becky Raby  
Shyamala Rajagopalan  
David Rodriguez  
Deanna Rone



Lisa Rone  
John Rooke  
Paula Rushing  
Charles Ryan  
Viswesvar Satyanarayan  
Shirley Scott



David Seale  
Anant Shah  
Steven Shankle  
Stephanie Shults  
Shalamar Sibley  
Charles Smith



Penny Smith  
Robin Sorrow  
Jason Spiers  
Gregory Stark  
Diane Starnes  
Todd Stiles



Kevin Stroup  
Scott Summers  
Alan Tanenbaum  
Minh Thai  
Lamar Thomas  
David Todd



Bill Tolar  
Wayne Usher  
Timothy Van Frank  
Rod Vaughan  
Russell Walker  
Camille Washington



Dan West  
Scott Whitby  
Margaret White  
Lucy Wibbenmeyer  
Corey Wolff  
James Woods



Anthony Zimmermann



Those Not Pictured:  
Robert Lindsay  
William Priestler  
Chantay Smartt  
Martha Wolfe





Clockwise, From Upper L, Facing Page: Scott Bartusch waits for donuts at morning report; Jeff Halpern with his caffeine bolus; Edward Franklin working diligently at Le Bonheur; Gene Burns on terminal hold at the Med; Linda Carpenter still happy post-call at the VA; John Rooke lounges in Surgery Lounge; and Greg Stark searches for answers in a VA chart. Why are any of these people smiling?



# Class of 1992



**First Row, L to R:** Kellie Smith, Athletic Director and Corrections Committee; Abby Eblen, MSEC Representative; Leslie Baker, Quality Control Board; Omar Hamada, President; Susan Boone, Social Chairman; Lisa Mosher, Quality Control Board; Scott Kloek, Vice President of Scheduling; and Lev Barats, MSEC Representative. **Second Row, L to R:** Brad Atkins, Athletic Director; Allen Blackwood, Professionalism Committee; Robert McKinney, Vice President of Quality Control; Richard Brazzel, Vice President of Student Affairs; James Edmonson, Quality Control Board; Jerry Wilson, Quality Control Board; and Randy Calicott, Quality Control Board. **Back Row, L to R:** Bennett Bicknell, Vice President of Printing; Jay Duggins, Vice President of Printing; Lem Gordon, Treasurer; Ron Giometti, Vice President of Taping; Keith Kelly, Social Chairman; Chris Giampapa, Vice President of Academic Affairs; and Keith Van de Castle, Media Specialist. **Not Pictured:** Randy Copeland, Vice President of Printing; John Crates, Alumni Affairs; Chris Frazier, Career Council and Professionalism Committee; Bill Lamb, Corrections Committee; Karl Lawrence, Vice President of Taping; and Michelle Scullock, MSEC Representative.

Well, we've finally made it over the hump! It's taken us several years to get to this point and now it's time to begin to reap the reward. Sure it's been tough but someday we'll be able to look back reminiscently and remember these "good ol' days."

We've joined together from all over the world and from every walk of life for one purpose — to exemplify the ultimate message of servanthood to the human race as best we can, so that we may leave a lasting positive impression on every individual we may come across during our short span on this earth. Though we may never again be together as a unified class (except at graduation), we have already formed a camaraderie as we have established

friendships that will last a lifetime and will reach around the globe. As we begin to walk the stark white halls and as we each begin to go our separate ways, we must realize the influence we have on all those around us, for we treat not just their physical and mental health, but we also affect their attitudes, relationships, spiritual life, family life, and social responsibilities. So let's keep in mind the importance of our future careers doesn't lie in prestige, pleasure, pride, or power — but in helping others around us as best as we can.

Omar Hamada, President, Class of 1992



Brad Atkins  
Norma Anderson  
Anthony Armstrong  
Keith Atkins  
Paul Bachand  
Leslie Baker

Nathan Baldwin  
Lev Barats  
Jason Bennett  
Jon Bennie  
Lee Berkenstock  
Bennett Bicknell

Allen Blackwood  
Robert Blake  
John Bomar  
Susan Boone  
Richard Brazzel  
Michael Brunson

Mary Buchanan  
Joy Burbeck  
Ted Burrow  
John Bush  
Anne Bramlette Buttrey  
Randy Calicott

George Carpenter  
Paul Carruth  
Janice Chen  
Chris Clifford  
Bobby Clifton  
Richard Coleman

Timothy Collins  
Carl Cooper  
Randy Copeland  
Mark Coppess  
Eugene Crafton  
John Crates

Erika Creech  
Joe Crossno  
Stephen Crouch  
Paul Dang  
Patricia Decker  
Larry Dillaha



Danny Drinnen  
Chris Duggins  
Abby Eblen  
James Edmonson  
Anna Feck  
Kirk Fee



Edrick Ferguson  
David Ford  
Marc Ford  
Chris Frazier  
Regina Gadomski  
Peter Gardner



Chris Giampapa  
Ron Giometti  
Lem Gorden



Chris Graves  
Michael Green  
Omar Hamada



Scott Hambleton  
Kenny Hawkins  
Jeffrey Hazelwood  
Paul Henry  
Roger Hiatt  
Fred Hidaji



James Ho  
Robert Hollabaugh  
Mark Holland  
Lee Hunter  
Bruce January  
Amy Jenkins



Cyriac John  
Lacey Kaiser  
Daryl Kaswinkel  
Keith Kelly  
Grace Kim  
Scott Kloek



William Lamb  
Jeffrey Lawhon  
Karl Lawrence  
Laura Lee  
James Linder  
John Little



James Loden  
Elizabeth Lowe  
Godwin Maduka  
Paul Manocha  
Derek Marshall  
Bill Maynard



Emily McClure  
James McGlowan  
Amy McIlveen  
Robert McKinney  
Eunju Metzler  
Kyle Miller



Victoria Moffatt  
Andrea Moman  
Charles Montgomery  
Sarah Moore  
Sandra Morelock  
Lisa Mosher



Lisa Murray  
Cynthia Myers  
Mary Neal  
Maria Newsome  
Khuong Nguyen  
Lorenzo Nichols



Susan Noe  
Frank Osborn  
Sean Owens  
Jennifer Paine  
Kerry Park  
Paul Patel



Christie Peace  
Valesia Phillips  
Julia Pierce  
Robert Pomphrey  
Angela Quarles  
Trelvis Ragin



Angela Rambalacos  
Keith Reitzel  
James Rivers  
Christopher Sands  
Michelle Scullock  
Deaver Shattuck



Scott Sills  
Kellie Smith  
Steven Spurlock  
Stephen Stair  
Rhonda Sullivan  
Jeffrey Summers



Patrick Teer  
Laura Toebbe  
Christopher Tomaras  
Keith Van de Castle  
David Vines  
Lisa Virostek



Raymond Walker  
Otis Warr  
Christy Weaver  
Timothy Weirich  
Allen Wesche  
James Whelan



Mark Williams  
Jerry Wilson  
Frank Wright  
Charles Yukon



Those Not Pictured:  
Kevin Heifner  
Barry Pecha  
Brenda Ross



Top: Daryl D. Kaswinkel and his magic football. Bottom: Kirk Fee and his AMA Drug Evaluation Books.



**Clockwise:** Brad Adkins peruses SI; Laura Toebbe and Keith Van de Castle (who contributed these photos) in the SAC; Cynthia Myers doing what M-2's do most — studying; Michelle Scullock and Rhonda Sullivan discuss those confusing notes; Norma Anderson and Erika Creech wait for lectures to begin; and Keith Reitzel, Daryl Kaswinkel, and Jeff Lawhon in perfect form before the (seemingly) endless lectures. **Center:** Abby Eblen and Lem Gorden strolling along.



# Class of 1993



**Front Row, L to R:** John Rowe, MSEC Representative; Brian Schafer, President; Amanda Reiter, Vice President of Scheduling; Toni Whitaker, Vice President of Printing; Marcie Burton, Vice President of Printing; Lora Lofties, Vice President of Taping; and Eric Littleton, Vice President of Academic Affairs. **Second Row, L to R:** Wayne Houk, Vice President of Taping; Anne Marie Basarrate, Treasurer; Lori Lee, Women's Athletics Chairman; Carolyn Thompson, Corrections Committee; Robert Ensley, Professionalism Committee; and Rebecca Walker, Professionalism Committee. **Back Row, L to R:** Eduardo Salcedo, Honor Council; Chris Gafford, Social Committee; Beth Canale, Social Committee; Alan Wallstedt, Honor Council; Erik Strelnieks, MSEC Representative; and Michael Mangrum, MSEC Representative. **Not Pictured:** Jim Craig, Social Committee; Frank Gray, Corrections Committee; Chris Hanson, Vice President of Printing; Kent Heim, Vice President of Quality Control; Harold "Bo" Lovson, Men's Athletics Chairman; Shands Orman, Honor Council; Kim Rice, Vice President of Student Affairs; and Joseph Vu, Honor Council.

The end of our first year in medical school: It seems like a decade and a week at the same time. (Orientation lasted at least five years.)

Rotting cadavers, interminable buffer-acid-base calculations, brain-slice hors d'oeuvres, pink blobs on Histology slides, all are but faint memories now — not that they were ever much more than faint memories.

Bleary-eyed, slightly stunned, and yet, somehow relieved, we have staggered out of the M-1 door to see there is indeed a tunnel at the end of the light. 1010 days until graduation.

Brian Schafer, President  
Class of 1993

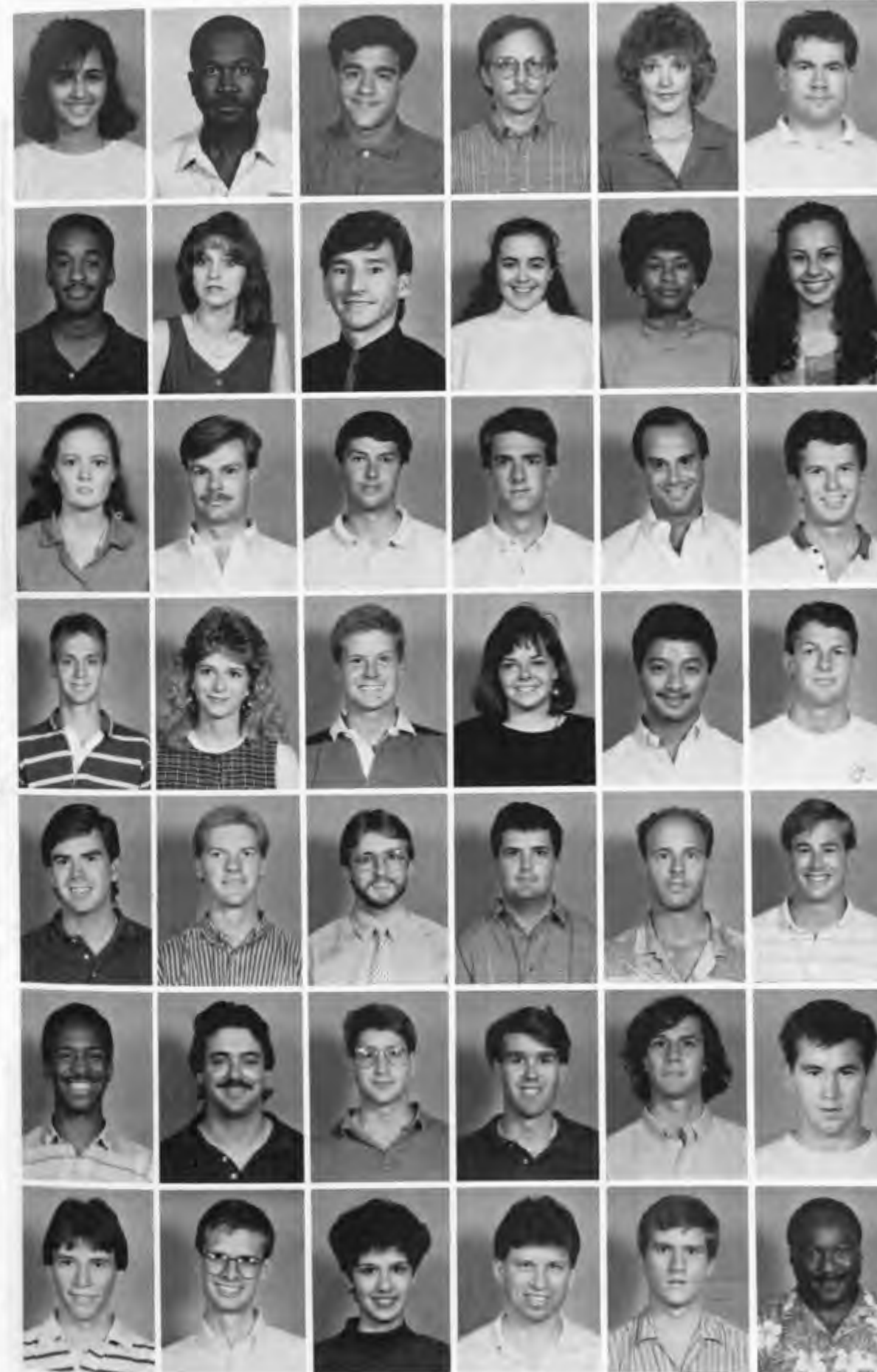

Anita Airee  
J. Mark Alston  
Steve Anagnost  
Joe Appleton  
Anita Arnold  
John Arnold

Trevor Bailey  
Andrea Balas  
Tim Barron  
Anne M. Basarrate  
Dainia Baugh  
Susan Bayat-Mokhtari

Amy Bentley  
Dennis Betts  
Joe Boals  
Roy Broady  
Kirk Brody  
Ray Brown

Jonathan Burdette  
Marcie Burton  
Eric Calfee  
Beth Canale  
Oliver Carlota  
John Carraher

Keith Carringer  
Danny Channell  
Jessie Cockrell  
Barry Crabtree  
Jim C. Craig  
Glenn D. Crater

Gregory Darville  
Scott Davis  
Angelo Difelice  
Tim Donovan  
Richard Duncan  
Ed Dvorak

Danny Edmondson  
Eric Egli  
Sanam Emami  
Robert Ensley  
Walter Fletcher  
Marion Flowers

Michael Fox  
John L. Frattarelli  
Angela Friedrich  
Colleen Friddell  
Chris Gafford  
Cynthia Gardner



Barbara Geater  
David Goodman  
Kelvin Gorrell  
Bill Gramig  
Frank Gray  
Jack Greer



David Gubin  
Indu Gupta  
Charles Hall



Ara J. Hanissian  
Chris Hanson  
Denise Hefner



Kent Heim  
Melanie Henry  
Terri H. Henson



Marybeth Higgins  
Melanie Hill  
Mark Hinson  
Rose Holton  
Wayne Houk  
Mary Hughes



Joseph Hunter  
Mary M. Hurley  
Carol Iddins  
Tina James  
Tom Jernigan  
James Jewell



Brad Jones  
Ian Jones  
Ehud Kamin  
Jimmy Kamsa-Pratt  
Laverne Keizer  
Gregory King



Jeff Kirschman  
Chip Knight  
Karen Ladnier  
Scotty LaFont  
Ken Lee  
Lori Lee



Eric Littleton  
Lora Lofties  
Faryab Lohrasbi



Bo Lovvorn  
Sanjiv Mahajan  
Mike Mangrum



Elizabeth Mann  
Gregory Mantooth  
Heidi L. Marks



Lucy Massey  
Christine Mestemacher  
Marvin Miller  
Vernon Miller  
Shuaib Mohyuddin  
Charles Morgan



Todd Motley  
Chris Mullin  
Janak Naik  
Charles K. Newell  
Thelinh Nguyen  
Trang Nguyen

Beth Noe  
Osama Omar  
Shands Orman  
Nancy Jo Pahle  
Salil Parikh  
Donnie Parker



Linda Pate  
Joseph A. Payant  
Robert Peterson  
David L. Phillips  
Doug Phillips  
Lisa Phillips



Karen Puckett  
Amanda Reiter  
Shali Ricker  
Sidney Roberts  
John Rowe  
Ronnie Sabbah



Jorge Salazar  
Ed Salcedo  
Brian Schafer  
John Short  
Monson Shuh  
Steve Simmons



Joe Smiddy  
Eric Smith  
Erik Strelnieks  
Michael S. Tankersley  
Robert Taylor  
Todd Teague



Gil Thayer  
Rosa Thomas  
Carolyn Thompson  
Tammy Troutman  
Jonathan Tupper  
Steve Venters



Joseph Vu  
Rebecca Walker  
Alan Wallstedt



Graham Warr  
Katherine Webber  
Kim Webster



Todd Wheaton  
Laurie Wheeler  
Toni Whitaker



Rhonda Whittie  
Felisia Williams  
Joe Williams



Stephen Winston



Those Not Pictured:  
Cindy Cole  
Nicholas Joseph  
Kim Rice



**Clockwise, From Facing Page, Upper L:** Kirk Brody and Shali Ricker spend hard earned pesos; Barry Crabtree contemplates a lecturer's wisdom; Eric Smith reposes while listening; Steve Simmons and a mystery M-1 ham (?) it up for Gil's candid camera; Karen Ladnier converses while Erik Strelnieks contemplates something entirely different from a lecturer; Susan Bayat-Mokhtari, Lora Lof-ties, and Salil Parikh relax their brains before Neuroanatomy lab; Larry Houk, Angelo Difelice, Tim Donovan, and Elizabeth Mann obtain life-giving sustenance; Gil Thayer, of candid camera fame, is caught by a candid camera; and Salil Parikh, Janak Naik, and Steve Simmons party with the girls.



# Alpha Kappa Kappa



**L to R:** Brannon H. Thomas, Treasurer; Terry Colotta; Tom Jernigan; Keith Atkins; David Todd; Kevin Stroup, Vice President of Business and Alumni Affairs; Rob Pomphrey, Social Chairman; Scott Summers, President; Jason Spiers, Chaplain; Chuck Bramlett; Randall Barker; and Reggie Lyell. **Officers: Not Pictured:** Jim Craig, House Manager; Russ Deideker, Athletic Chairman; Scott Hambleton, Vice President of Academic and Student Affairs; Alex Johnson, MSEC Representative; Charles Portera, Secretary; and Mike Smith, Sergeant at Arms.



The Omega Chapter of Alpha Kappa Kappa prides itself on being a relatively small yet a tight-knit and active group. Our fraternity house is located at 747 Court Avenue and provides housing for 15 members. Over the past year numerous projects have been undertaken to improve the aesthetic quality of life at AKK, foremost among them were the purchase of new furniture and a new computer system, and the landscaping of our front lawn.

During this past year the chapter and its advisor, Dr. Hershel P. Wall, have made a concerted effort to keep our alumni informed about our activities and to get them more involved. And the reinstatement of monthly dinner/speaker meetings with relevant topics of interest in medicine has helped renew our dedication to academics outside of the classroom and the clinics.

AKK has its share of parties too! Beginning with a cookout and party to welcome the incoming M-1's, this has been a festive year for AKK. Other social activities included a joint party venture with Kappa Psi, our traditional Christmas party, the annual Super Bowl Sunday Blowout, and Spring Retreat.





# Phi Chi Medical Fraternity



Front Row, L to R: Lee Berkenstock, John Bush, Allen Blackwood, Chris Frazier, and Keith Sanford. Second Row, L to R: Angie Friedrich, Scott Pearson, Keith Van de Castle, Elizabeth Mann, and Tina James. Back Row, L to R: John Arnold, Lem Gorden, Ron Giometti, Tricia Decker, and Jorge Salazar.

Alpha Beta Chapter of the Phi Chi Medical Fraternity is proud to have celebrated its 75th anniversary this year. In September, Alpha Beta Chapter was honored to host the centennial anniversary of the Grand Chapter of Phi Chi. Delegates from across the United States and Canada were on hand for this historic meeting of our national fraternity.

Socially, it was a very exciting year with several rush functions, major parties and small chapter parties. Once again, the Phi Chi Spring Graffiti Party was a great success. We continued to upgrade our house, Baldaur II, with additions to our office and recreation room. Constructed in 1970, we have a complete housing facility with 28 private rooms, parking, a complete central kitchen, a dining room, a library, a large party room and a recreation room. Many fall Saturdays were spent watching U.T. football games on our wide screen TV. Our recreation room has been upgraded and offers a pool table, ping-pong, juke box and a lounge area with TV.

Our officers for this year included: Chris Frazier, President; Deaver Shattuck, Vice President; Lee Berkenstock, Treasurer; John Bush, Secretary; Keith Sanford, Presiding Senior; Todd Stiles, Presiding Junior; Allen Blackwood, Social Chairman; Gene Crafton, Rush Chairman; Randy Copeland, Athletic Director; and Carla Braxton, Alumni Coordinator.



## ΦΧ 1989-90 Membership

Steve Anagnost  
John Arnold  
Gina Ayerdis  
Tim Barron  
Jay Benson  
Lee Berkenstock  
Allen Blackwood  
Susan Boone  
Carla Braxton  
John Bush  
Barry Callahan  
John Carraher  
Randy Copeland  
Gene Crafton  
Tricia Decker  
Donna Donati  
Tim Donovan  
Abby Eblen  
Rick Fleming  
Chris Frazier  
Ron Giometti  
Lem Gorden  
David Graham  
Omar Hamada  
James Ho  
Tina James  
Bill Lamb  
John Little  
Godwin Maduka  
Sanjiz Mahajan  
Elizabeth Mann  
Lisa Murray  
James McGlowan  
Scott Pearson  
Sid Roberts  
Chuck Ryan  
Keith Sanford  
Jorge Salazar  
Deaver Shattuck  
Todd Stiles  
John Tupper  
Keith Van de Castle  
Ray Walker  
Glenn Todd Wheaton  
Stephen Winston  
Joel Williams  
John Woods  
Jerry Yancey



# Organizations

## The Auricle

**L to R:** Erick Pecha, John Rowe, and Mary Huff. **Not Pictured:** Rob Ensley, Laura Lytle, Barry Pecha, and Shalamar Sibley.



## AIMS

**L to R:** Scott Pearson, M-3; Lucy Wibbenmeyer, M-3; Jim Fragetta, M-4; Elizabeth Lowe, M-2; Colleen Friddell, M-1; and Alan Wallstedt, M-1. **Not Pictured:** Brent Barrow, M-4; and Anne Buttrely, M-2.



## AMA-MSS

**Front Row, L to R:** Susan Boone, Vice-Chair; and Kirk Fee, Chairperson. **Back Row, L to R:** Melanie Hill, M-1 Representative; and Brent Barrow, M-4 Representative. **Not Pictured:** Michael Brunson, M-2 Representative; Ray Compton, Ex. Officio Chair; and Brad Priester, M-3 Representative.



## AMSA

**Seated, L to R:** Kelvin Gorrell, Secretary; Rosa Thomas; Maria Newsome, Girl's Club Coordinator; Trelvis Ragin; and Chris Graves, President. **Back Row, L to R:** Osama Omar; Lisa Murray; Keith Van de Castle; Norma Anderson, Girl's Club Coordinator; and Susan Noe, Legislative Contact. **Officers Not Pictured:** Scott Kloek, Vice President; Cynthia Myers, Treasurer; and Ron Giometti, Preventive Medicine Contact.



## Student Representatives Admissions Committee

**L to R:** Davidson Oxley, M-3; and Thomas Pitman, M-4.



## M-3 and M-4 Peer Counselors

**L to R:** Scott Pearson, M-3; Margo White, M-3; Bill Richards, M-4; Myra Becraft, M-4; Gene Burns, M-3; Robin Sorrow, M-3; and Jerri Giger, M-3.

M-2 Peer Counselors



Seated, L to R: Brad Adkins, Elizabeth Lowe, Steven Stair, Kellie Smith, Christie Peace, Michael Green, and Grace Kim. Second Row, L to R: Anita Buttrey, Amy McIlveen, Janice Chen, Lavenia Buchanan, Amy Jenkins, Lev Barats, Sandra Morelock, Abby Eblen, and Susan Boone. Back Row, L to R: Keith Kelly, John Little, Omar Hamada, Christopher Tomaras, Lisa Murray, Keith Van de Castle, Norma Anderson, Kirk Fee, Scott Kloek, Lem Gorden, Paul Henry, Richard Brazzel, Julia Pierce, and Angela Quarles. Not Pictured: Bennett Bicknell, Randy Copeland, Ron Giometti, Lisa Mosher, Angela Rambalagos, and Keith Reitzel.



Front Row, L to R: Rosa Thomas, Legislative Affairs; Heidi Marks; Kim Rice; Mary Hughes; Trelvis Stanley, Secretary; and Tina James, Treasurer. Second Row, L to R: Rhonda Sullivan, Lora Lofties, Felisia Williams, Maria Newsome and Marion Flowers. Back Row, L to R: Carl Cooper; Kelvin Gorrell, Boy's Club Coordinator; and Sean Owens, President. Not Pictured: Mark Alston; Trevor Bailey; Denny Banks; Dainia Baugh, NMA Affairs Officer; Bill Becton; Robert Blake; Greg Darville, Parliamentarian; Edrick Ferguson; Chris Green; Rose Holton; Bruce January; Nicholas Joseph; Karl Lawrence; Godwin Maduka; Derek Marshall; James McGlowan; Andrea Moman; Todd Motley; Valesia Phillips; Todd Robinson; Michelle Scullock; Eric Thomas; Sheila Thomas; and Rhonda Whittie.

SNMA

Honor Council



L to R: John Little, Eduardo Salcedo, Shands Orman, Arleen Farrow, President; Joseph H. Vu, Alan Wallstedt, Utpal Patel, and Mark Newman. Not Pictured: Bill Becton, Carla Braxton, Susan Crouch, David Ford, Tray Hunley, Kyle Miller, Bart Thrasher, and Corey Wolff.



Front Row, L to R: Abby Eblen, M-2 Representative; Emily McClure, AMSA Representative; Michelle Scullock, M-2 Representative; Wendy Pais, Vice President; Susan Crouch, President; Omar Hamada, M-2 President; and Brian Schafer, M-1 President. Back Row, L to R: Erick Pecha, M-3 Representative; Tom McDonald, Research Committee; Lem Gorden, AMA-MSS; Lee Carter, M-3 Representative; Sean Owens, SNMA; Mike Mangrum, M-1 Representative; Todd Stiles; Erik Strelnieks, M-1 Representative; John Rowe, M-1 Representative; Marsha Anderson, CSS Representative; Steve Archer, CUME Representative; and Alex Johnson, AKK Representative. Not Pictured: Lev Barats, M-2 Representative; Jim Fragetta, M-4 President; David Mann, M-3 President; Cynthia Myers, FPSA; Scott Pearson, M-3 Representative; Jina Ryu, M-4 Representative; Deaver Shattuck, Phi Chi; Jim Williams, M-4 Representative; and John Young, M-4 Representative.

MSEC

AOA



**Front Row, L to R:** Barney Elam, M.D.; Howard Horn, M.D., Councillor; Ronald Wayne Thomason; Deborah Dale Boyanton; Susan Faye Crouch; Al Mauer, M.D.; Hershel Pat Wall, M.D., Secretary-Treasurer; and Jeff Glezer, M.D. **Second Row, L to R:** Robin Eric Barnett, Suzanne Chamblen Collier, Charles David Woods, Jr., Jason Bates Fleming, Raymond Collier Howard, and Caroline Elizabeth Elias. **Back Row, L to R:** Michael Dean Fromke, Michael Thomas Baker, Mark Steven Newman, Tena June Williamson, Robert Craig Collier, and Mark Edward Carver. **Not Pictured:** Lea Smith Bannister, Carey Alexander Clark, III, Brian Sanders Crenshaw, Arleen Carrie Farrow, James Edward Fragetta, Bobby Khan, Elizabeth Mitchell Petty, Robert Dale Pilkinton, and John Atkins Young.



Friends to last a lifetime . . .

**At Left:** Andy Hawkins surveys a child's chart at Le Bonheur. **Below:** Jennifer Paine and Chris Sands horse around outside the SAC.

FPSA



**L to R:** Franklin Williams, Advisor; Kathi Clement, M.D., Faculty Representative; Gilbert M. Thayer; Patricia G. Crane; Charles W. White, Jr., President; Kevin H. Stroup; Lee M. Carter, Secretary-Treasurer; Ronald P. Giometti, Jr.; Tena J. Williamson; James T. Batey; Christopher J. Graves; Mary L. Huff, Vice President; Jerry P. Wilson; J. Ray Pinkston; Reggie D. Lyell; and William F. Craven, M.D., Faculty Representative. **Not Pictured:** Debra A. Brandenburg; Erika H. Creech, Forum Coordinator; James E. Jewell; John S. Jobe; Cynthia L. Myers; and Wm. MacMillan Rodney, M.D., Chairman/Faculty Representative.





Clockwise, From Facing Page, Upper L: Marcy Burton caught by Gil's candid camera; Chuck Bramlett, and his wife, Jennifer, on a cool January night; Karen Puckett, Jack Greer, and Jeff Kirschman unwind; Godwin Maduka winds up; Bart Thrasher catches up on local news; Ron Thomason with his adorable daughter, Katie; and Kerry Morgan crosses Jefferson for another busy day. Friends for a lifetime . . .

Many thanks to the office of Student Life, especially Pam Moon, Jan Dugan, and Karen Williams, for guiding me through the production of this section of the *Asklepieion*. I'd also like to thank those who contributed their photographic talents, especially Gil Thayer and Jan Dugan, who worked endlessly. Finally, I thank my wife, Tamila, who urged me to get involved and helped untiringly.

The last four years can never be adequately chronicled with a few pictures and words, but I hope I have helped add to the precious memories of times spent with friends as we strive to attain the science, and practice the art, of medicine . . .

W. Keith Graham, Class of 1990



Vivian Reesman, Nursing Editor



# NURSING

*... is very wholistic! ... caring  
... sharing ... learning ...  
doing ... challenging ...  
intriguing ... demanding ...  
good experience ... a place that  
offers daily opportunities to  
practice stress management ...  
a key to the future ... the  
ultimate satisfaction ... a great  
place to start!*



ADMINISTRATION



Michael A. Carter,  
D.N.Sc.  
Dean



E. Dianne Greenhill, Ed.D.  
Associate Dean and Director of  
Academic Affairs



Peter M. Wachs, Ed.D.  
Assistant Dean, Student Affairs

FACULTY



Department  
of Maternal  
and Child  
Nursing

Seated, L to R: Judy  
Thompson and Brenda  
Smith. Standing, L to R:  
Rose Nealis, Jean Lan-  
caster, and Dr. Kay En-  
gelhardt.



Department  
of Medical  
Surgical  
Nursing

Seated, L to R: Beverly Chum-  
bley, Mona Wicks, and Dr.  
Carol Thompson. Standing, L  
to R: Cheryl Thompson, Ra-  
chel Taylor, Dr. Donna Hath-  
away, Lou Ann Bennett, June  
Larrabee, and Tere Cable.

FACULTY



Department of Community Health and Family Nursing

Seated, L to R: Dr. Elizabeth Renner, Dr. Carol Panicucci, and Carole Hanks. Standing, L to R: Judy Martin and Dr. Suzanne Thomas.



"They lead us,  
They teach us,  
but best of all  
they are our friends"

— Vivan Nichols



Muriel Rice, Nursing Coordinator



Department of Psychiatric and Mental Health Nursing

Seated, L to R: Audrey Kalbach and Dr. Doris Chaves. Standing: Dr. Leon McAuley. Not Pictured: Jeneva Straub, Dr. Pam Hinds and Dr. Sharon Scandrett-Hibdon.





# STUDENT COUNCIL

The Student Council consists of elected members of the Junior and Senior classes along with their faculty advisors. This group meets weekly to plan community service projects, social functions, fundraising activities and to address issues and concerns of the students in the College of Nursing.

The goals of this year's council include increasing student participation in NSNA activities and attendance at the state and national conventions, promoting faculty and student relations and communication by reaching out to high school students to encourage nursing as a career choice and promoting the image of nursing.



Seated, L to R: Stephony Gatlin, David Reed, Lori King, and Mary Lee Joyner. Standing, L to R: Amy Melton, Emily Piercey and Kelly Williams. Not Pictured: Lesa Mosley.



# HONOR COUNCIL

Seated, L to R: Sarah Ridenhour, Regina Somerville, Kelly Taylor and Daniel Celeski. Standing, L to R: Kim Dunivant and Phil Bateman.

Our academic behavior as UT students is guided by the ethics established in our Honor Code. The Honor Code is based on the belief that professionals preserve high standards through peer critique and evaluation. Briefly, the Honor Code states that we will not cheat or tolerate those who do and will conduct ourselves in a professional manner. Violations are brought before the Honor Council and if deemed necessary, punitive actions are taken.



# AINS

Standing, L to R: Daniel Celeski, Teresa Steele and Brad Forgy. Not Pictured: Brent Earwood.

The Assistance for the Impaired Nursing Student program was initiated to respond to nursing students suffering from chemical dependency and/or other problems. Community professionals and student representatives compose the AINS council. They offer guidance, support and referrals. The aim of the program is to increase the awareness of such problems within the college of nursing and to help the impaired student to succeed as a student and as a nurse.

# Graduate Nursing

Elisabeth Burgess  
Denise Bynum



Donna Chisholm  
Pamela Forsythe  
Sheila Green  
Cynthia Harrison



Dynelle Johnson  
Denise Ladd  
Bridget Newman  
Valerie Schlechter



Kim Sinclair  
Geraldine Smith  
Carol Wells  
Rita West



## Unavailable for Portrait

Carolyn Achata  
Patricia Arangie  
Margaret Baggett  
Kathryn Barnoud  
Judith Brittingham  
Barbara Brown  
Sandra Brown  
Nan Carey  
Ernestine Chism  
Charlayne Cooper  
Betty Cox  
Margaret Cox  
Brenda Davis  
Tobie Flippo  
Lynn Grommet  
Mary Hauser  
Roenella Hornsby  
Paula Jaco  
Jamie Kane  
Sally Keller  
Eliza Kirby  
Sandra Kovach

Melanie Little  
Janet Lockett  
Margaret Madewell  
Patricia Miller  
Linda Oakes  
Laura Owens  
Elizabeth Page  
Michael Pratt  
Sandra Reynolds  
Karen Romine  
David Sayle  
Kathryn Scott  
Andrea Slater  
Linda Sueing  
Lartha Sweet  
Laura Taylor  
Penny Tice  
Mary Towry  
Elizabeth Vandeven  
Linda Watlington  
Bonnie Williams  
Stephanie Winfrey



Robin Abdeh  
Robert Bartlett



Janet Brazelton  
Kellie Cortese  
Rosemary Cotham  
Patsy Crihfield  
Lou Anne Day



Carol DeYoung  
Mary Dishion  
Sheila Gaia  
Mary Hartwig  
Debbie Hooser



Erin Jolly  
June Lanoabel  
Shelia McBride  
Robbie Norville  
Denise Pery



Laura Reed  
Bobi Rose  
Ben Sanders  
Glenda Shriver  
Linda Trent



## Accelerated Program



Frendessa  
Brosnahan

David Clayton

Elena Jabbour

Yin Jiang

Merri Beth Johnson

Muriel Rice

Class of  
1990

Lilian Barroso  
Robyn Black  
Ramona Burgess



Elizabeth Burghen  
Paulette Carothers  
Marie Casey



Daniel Celeski  
Kelly Chapman  
Cheryl Collins  
Yolanda Collins



Malea Dale  
Melissa Davis  
Michael Davis  
Heather Doolin



Dorris Dotson  
Stephanie Eddings  
Jodie Ennis



Natoshia Fellows  
Brad Forgy  
Marion Gates  
Stephony Gatlin  
Julie Goodwin



Marla Hammonds  
Debra Hauptert  
Patricia Hawkins  
Joan Huber  
Elizabeth Jackson



Carla Karam  
Lori King  
Amy Melton  
Lesla Mosley  
Emily Piercey



Stacye Poindexter  
Tana Primrose  
David Reed  
Vivian Reesman  
Sherry Sexton



Jo Slycord  
Robin Smith  
Regina Somerville  
Ann Strock  
Sonia Sullivan



Kelly Taylor  
Cheryl Thompson  
Bridget Tuggles



Kristen Vitullo  
Long Vo  
Kathy Vogelsberg  
Kevin Ward



Chaundra White  
Nancy Wright  
Patty Young

Unavailable for Portrait  
Kathy Fossick  
Eileen Girdwood  
Ken James  
Dorothy Locke  
Barbara Rice





# First Impressions

"The UT College of Nursing has challenged me scholastically and mentally beyond my expectations. I feel the various components of the program have demanded the best of me, and for this reason I will be better qualified as a future health care professional."

— Kelly Williams

"Excited! I felt like a freshman playing follow the leader . . . Is there anyone else my age? Where do I go and what is next? Why can't I understand my syllabus? Oh yeah, WHEN DO I GRADUATE!?"

— Sarah Ridenhour



"Initially, UT Memphis captured my academic interest with its supportive administrative faculty, scholastically impressive professors, and prestigious aura. Presently, UT still proves intriguing."

— Zxlema Smith (alias "Z")



"Before coming to the UT College of Nursing, I had planned on being faced with many challenges and knew survival would be hard work. Well, it has been and continues to be a series of obstacles which I am daily overcoming. I feel school is tough and should be in preparation for the future. I am thankful to be at UT and know my educational and clinical experience here will be a key factor in my future success as a nurse."

— Angela Ault

# Class of 1991

Elizabeth Allen  
Regina Anderson



Angela Ault  
Phil Bateman  
Denise Behles  
Annessa Boyd



Shannon Britton  
Katherine Chandler  
Celeste Chang  
Georgeanne Coats  
Karen Cole



Amy Day  
Lori Duncan  
Kim Duvivant  
Brent Earwood  
Laurel Gentry



Eileen Girdwood  
Mary Glover



Barbara Halthom  
Gale Heath  
Elizabeth Hefner  
Frances Jeu  
Mary Lee Joyner



Janet Karb  
Kim Kouch  
Julie Kussman  
Vivian Lawrence  
Lisa Linton



Stacy Marshall  
Glenda Martin  
Jennifer Martin  
Jacqueline McClelland  
Mary Miles



Virginia Owens  
Theresa Parker  
Rebecca Phillips  
Melissa Priddy  
Sarah Ridenour



Geraldine Robinson  
Rebecca Rowsey  
Monica Shannon  
Donald Shelton  
Simone Shirley



Robert Skinner  
Zxlema Smith  
Kimberly Speight  
Teresa Steele  
Terri Tines



Gwendolyn Watson  
Oretha Weaver  
Debra Wells  
Kelly Williams  
Ann Wilson



Marisa Wilson



At Left: The few, the proud, the men. Middle Left: Girls just wanna have fun! Lower Left: Does it get any better? Grin and bear it. Lower Right: A few relaxing moments before the real fun begins.





## State Officers

Lesla Mosley — TASN President  
 Amy Melton — First Vice President  
 Rebecca Rowsey — Second Vice President  
 Theresa Parker — Treasurer  
 Georgeanne Coats — West Regional Director



## National Student Nurse's Association

The National Student Nurse's Association is an organization comprised of nursing students across the country. The organization provides nursing students with an opportunity to become involved in various political aspects of nursing as well as providing a channel through which each individual's voice can be heard at the local, state and national level. This organization has constant direct contact with the Tennessee Association of Nurses and the American Nurses Association. By being an active member of NSNA a student learns valuable information about their career choice as well as an opportunity to influence nursing practice in the future.

— Lesla Mosley



# PHARMACY

*... is people who are Receptional  
... a Beta-blocking experience ...  
floculated knowledge ... a tritu-  
rating time ... a geometric dilution  
of personalities ... concerned for its  
students ... multiple choice —  
when in doubt, pick "C" ... hard  
work and dedication ... using your  
knowledge in clinical practice ... a  
drug delivery system ... Super-  
cala-fragi-listic-expi-ala-docious!*

Greta Heilker, Trisha Davis and April Dunlap, Pharmacy Editors.



# ADMINISTRATION



Dr. Emmett Manley  
Assistant Dean for Clinical Education



Dr. Jim Eoif  
Executive Associate Dean



Dr. Richard Gourley, Pharm. D.  
Dean, College of Pharmacy



Bobby Thomas  
Business Manager



▲ Elizabeth Baker, Admissions Coordinator  
▼ Dot Nicholson, Administrative Aide



▲ Sylvia Pass, Sr. Admin. Serv. Asst.  
▼ Jan Finta, Principal Secretary



# FACULTY



**PHARMACEUTICS** — Front Row: Dr. Eric J. Jarvi; Dr. Bhogilal B. Sheth, chairman; Dr. George Wood. Back Row: Kenneth E. Avis; Dr. Arthur B. Straughn; Mr. Don Davis; Dr. Marvin C. Meyer; Dr. Atul Ashukla.



**CLINICAL PHARMACY** — Front Row: Dr. Richard Helms; Dr. Julie Krukemyer; Dr. Stephanie Phelps; Dr. Rex Brown; Dr. Barbara Wells; Dr. Richard Lalonde; Dr. William Evans, chairman; Dr. Irving Wainer. Back Row: Dr. Timothy Self; Dr. S. Casey Laizure; Dr. Candace Brown; Dr. Robert Stevens; Dr. Donald K. Baker; Dr. Michall Christensen; Dr. Clinton Stewart; Dr. William Crom; Dr. Emily Cochran.

**PHARMACY ADMINISTRATION** — Front Row: Dr. Robert J. Nolly; Dr. J. Allen Scoggin; Tracy S. Portner; Dr. George E. Bass; Dr. Paul S. Cady. Back Row: Dr. Quentin M. Srnka; Dr. Emmett S. Manley; Grover C. Bowles; Dr. M. Dale Smalley; Dr. Larry L. Lambert; Dr. Walter L. Fitzgerald.

**MEDICINAL CHEMISTRY** — Front Row: Dr. William P. Purcell; Dr. Ramachander Gollamudi; Dr. Andrew Lasslo, chairman; Dr. V. Homer Lawrence. Back Row: Dr. James W. Lawson; Dr. Elwood O. Dillingham; Dr. Loys J. Nunez; Dr. Irving W. Wainer; Dr. Mervyn Israel; Dr. Syamal K. Bhattacharya.



# CLASS OF 1990



John Adam Seneker  
Vice President



Cynthia Ann Barlow  
President



Joey Charles Thornton  
Vice President



Norma Barrett Rowland  
Treasurer



Tonita Rhea Brant  
Secretary



Frances Jean Greene  
Social Chairperson



Timothy Albert Albonetti  
Athletic Director



Lorie Ann Bain  
Athletic Director

Hans N. Airee  
Melissa Dianne Albright  
Joan Baker-Barnett  
Marlin Lynn Blane  
Donald Edward Bodey



Mary Lisa Brannon  
John Garland Byassee  
Randall Wayne Castellaw  
Ronald Wade Crowson  
Robert Morris Dinwiddie, Jr.



Valarie McCallie Day  
Stuart Lake Dunn  
Melinda Lynne Edmundson  
Glenn Ray Foster, Jr.  
Stephen Alan Fry



Donna Lynette Gaffney  
Angela Joyce Gilley  
Andries Gustav Gous  
Hermien Gous  
Donna Linette Gray



Rhonda Jo Gray  
Lynne Ann Greathouse  
Edward Warren Hankins  
Enoch Ellerson Hartman III  
Julie Anna Higginbottom



Christi Lynn Jacobi  
Sandra Kay Jean  
Jeffrey Dan Jenkins  
Ronald Henry Joe  
Connie Lynn Johnson



Cristi Ann Johnson  
Rebecca Simmons Lamb  
Christy Marie Lenczowski  
Wendy Lea Longmire  
Claudia Brigitte Manzo



John Seth Markowitz  
Keith Olan Mattocks  
Rebecca Anne McGee  
Charles Daron McNatt  
Marilyn Marie Moody



Robert Alan Moye  
Janice Andrea Neilson  
Tammy Leah Newman  
Elizabeth Thomas Parker  
Karen Petros



Larry Allen Primrose  
Holly Roberta Puder  
Lynette Townsend Purdue  
Mark Samuel Rayburn  
Tracy Lynn Ruesler



Sandra Anne Sims  
John Robert Slaughter  
Christopher Lee Smith  
Timothy Mark Smith  
Deryl Lynn Stewart



Ginger Suzanne Stokely  
Gina Lee Story  
Howard Kimball Taylor  
Sammie Lisa Thompson  
April Mischille Whitchurch



Bharat S. Zaver



**CONGRATULATIONS GRADS**

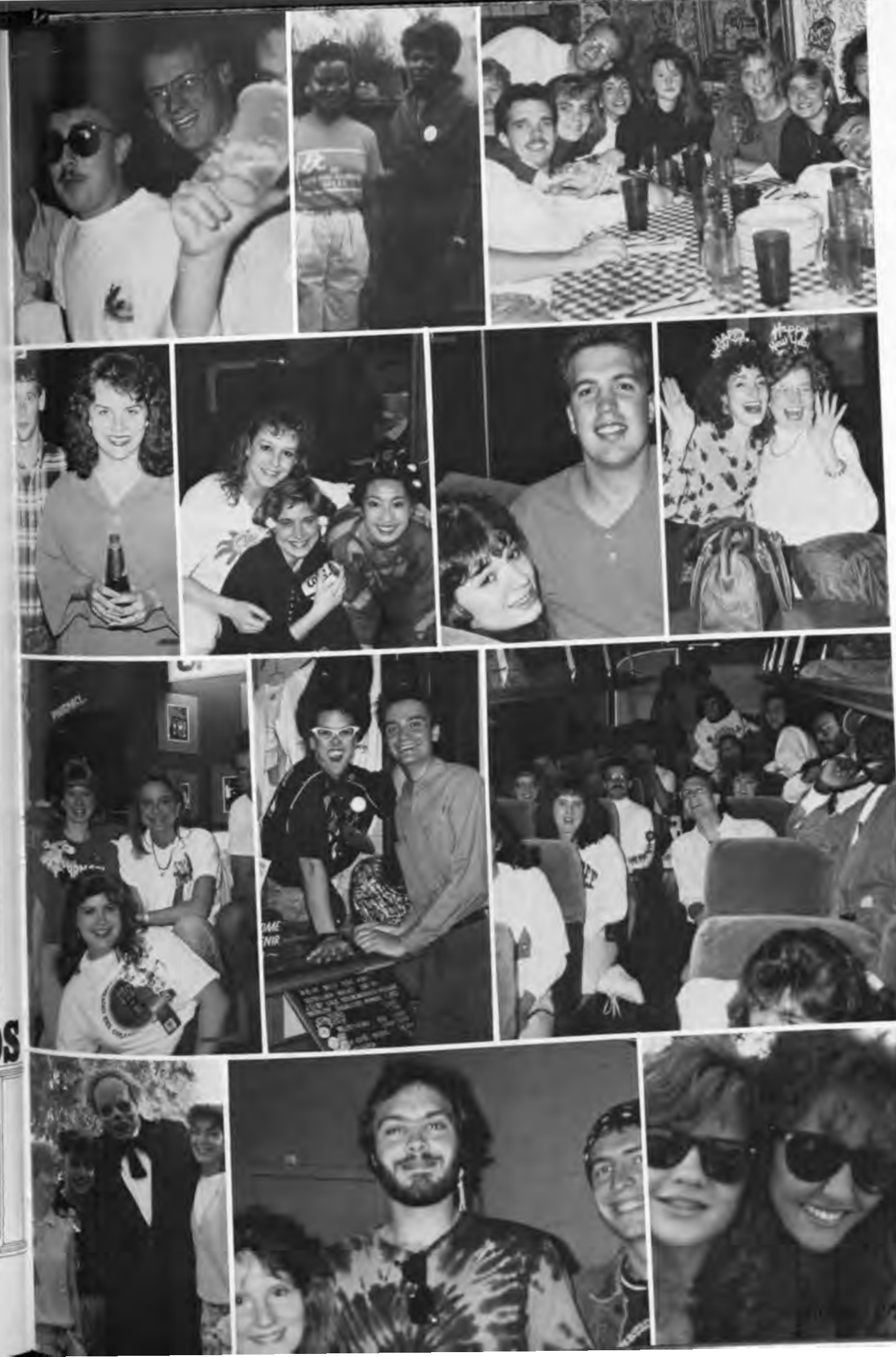

**C L A S S  
o f  
1 9 9 2**



# CLASS OFFICERS



**Front Row:** Laurie Smith, Secretary; Tom Campbell, President; Kim Hart, Social Chairman. **Second Row:** Tom Scandlyn, Treasurer; Tiffany Montgomery, Vice President; Steve Porter, Vice President. **Not Pictured:** Steve Hadley, Athletic Director; Dale Larkins and Randy Myrick, Social Chairmen.

Scott Akers  
Thomas Arnhart  
Monica Arnold  
Nancy Beck  
Laura Beisner  
Laura Blanks  
Diana Booth



Traci Bryant  
Sherry Calicker  
Linda Campbell  
Thomas Campbell  
Marshall Cates  
Lisa Cobble  
Michelle Crane



Luann Crussell  
Janet Dickey  
Marsha Dixon  
Karen Dunlap  
Sherry Dunn  
Stephanie England  
Cynthia Fisher



Beverly Franklin  
Stephen Hadley  
Stephen Ham  
Lottie Harrell  
Kimberly Hart  
Kim Huynh  
Ann Jones

Scott Jones  
Julie King  
Dale Larkins  
Mary Margaret Laughlin  
Ivy Lee  
Kelley Lee  
Stuart Lessenberry

Connie Lewis  
Luther Little  
Joe Long  
Kimberly Lusk  
Jennifer Maupin  
Jimmy McBride  
Cynthia McCain

## SENIOR TRIP: Class of 1991

The Class of 1991 struggled through two months of modules in anticipation of our much awaited Senior Trip. Finally, October 22, 1989 came and 35 sleepy-eyed students and Dr. and Mrs. Wojciechowski boarded the bus to Indianapolis. After three days of being pampered by Eli Lilly, we were on our way to Chicago. Our trip gave us many memorable moments, especially the following highlights:

Eli "Don't take pictures or you'll give away our secrets" Lilly; Dr. and Mrs. Norbert "Family Tradition" Wojciechowski; Tom "I have to see Wrigley Field" Campbell; Steve "Pass me the food at 5AM" Porter; Dale "Party Balls" Larkins; Nancy "I'm cuckoo for CocoaPuffs" Beck; Scott "I've got the 'look' again" Akers; Wade "I can sleep through any party" Stanley; Scott "Give me another bucket" Jones; Kim "Silly String" Lusk; Luther "What do you mean dance? I can't even walk!" Little; Beth "Get out of my bucket, stranger" Zachary; Steve "Give me another wake-up call" Hadley; Tiffany "I've started a sick epidemic" Montgomery; Eddie "I gotta go back" Underwood; Mitzi "Don't steal my Pepto Bismol" Stover; Laura "I did Neiman Marcus in five minutes" Blanks; Jennifer "I got Harry Caray's autograph" Rein; Ivy "I'm finally keeping up with the rest of them" Lee; Michelle "I'm gonna stay out all night" Crane; Kelley "Victoria's Secret" Lee; Stephanie "Are we gonna walk there?" England; Barry "Don't touch my hand, but give me another watermelon shot" Tucker; Tom "Saturday Night Fever" Scandlyn; Kim "I have to be home to get Eddie's call" Hart; Joe "Pour me another Weiss beer" Long; Bryan "Jack in the Boot" Robinette; Stuart "I Love this food in Skokie" Lessenberry; Mark "Darn, I missed the trip to Searle ... Awww" Morrow; Carla "Fritos and Sprite" Orr; Traci "What's that shot glass for?" Bryant; Dawn "I don't know which sandwich to get!" Wilson; LuAnn "Mary Wilson — Supreme #1" Crussell; Lisa "Diana Ross — Supreme #2" McHenry; Anna Beth "Cindy Birdsong — Supreme #3" Portrum; Cynthia "I'll just buy one more souvenir" McCain; and Laurie "I can't believe I spent \$6.95 on this drink!" Smith.

After spending six jam-packed days in Indianapolis and Chicago, we learned a lot of new things about each other. Although we had to wait three years for our trip, it was worth it! We'll never forget it!

Written By: Ivy Lee, Beth Zachary, and Nancy Beck





A bewitching evening for Steve and Luann.



Traveling in Style



Kim "Silly String" Lusk

Wendy McCulloch  
Lisa McHenry  
Tiffany Montgomery



Christine Moore  
Mark Morrow  
J. Randall Myrick  
Carla Orr  
Bhupendra Patel  
Steven Porter  
Anna E. Portrum



Jennifer Rein  
Bryan Robinette  
W. Thomas Scandlyn  
David Smaron  
Laurie Smith  
Shauna Southard  
R. Wade Stanley



Mitzi Stover  
Cindy Taliaferro  
Peter Tran  
Barry Tucker  
J. Edwin Underwood  
Dawn Wilson  
C. Beth Zachary



**C  
L  
A  
S  
S  
  
O  
f  
  
1  
9  
9  
2**

# CLASS OFFICERS



**Front Row:** Eric King, President; Stacey Mansfield, Social Chairman; Matt Burke, Vice President. **Back Row:** Elizabeth Logan, Vice President; Margo Nicks, Treasurer; Carol Howard, Secretary. **Not Pictured:** Tara Moore, Social Chairman; Steve Groom and Celena Wilson, Athletic Directors.

Scott Aubuchon  
Bruce Badger  
Vickie Bilson  
Jeff Binkley  
Chris Bolton  
Anne Brickner  
Matt Burke



Harold Cash  
Regina Cassidy  
Ricky Chambers  
Cary Chrisman  
Barbara Chronister  
Charles Colloms  
Steve Cooke



Jeff Cooper  
Julie Cooper  
Laura Crass  
Janie Daniel  
Vivian Denley  
Howard Edwards  
Donna Ellis



Question . . .

Sharon Farrelly  
Kelly Faulkner  
Andrea Franks  
Steve Groom  
Greta Heilker  
Mark Hoffman  
Cheri Holden

Billie Holliman  
Tim Holt  
Sherri Holton  
Carol Howard  
Mary Jackson  
Adriene James  
Lea Anne Johnson

Sharon Kallaheer  
Ron Keylon  
Eric King  
Robin King  
Suzanne Kirk

Danny Lam  
Kevin Lazarini  
Elizabeth Logan  
Paxton Malone  
Stacey Mansfield

Karl McFarland  
Jim McKinney  
Mark McMinn  
Wayne Mitchell



BIG hair!



On the Road Again . . .





The Cat's Meow



Wicked Witches of West Tennessee



Mad Scientist Mike O.

Clean and Sober?



Tara Moore  
Margo Nicks  
Mike Osayamwen  
Tim Pauley  
Kim Phillips  
Mike Post  
Richard Randolph



Joe Rasberry  
Ben Smith  
Bert Stimson  
Sherry Tankersley  
Crista Tate  
Dereck Terry  
Lisa Timberlake



Janet Webb  
Kristin Wheatley  
Maureen White  
Denise Wideman  
Celena Wilson  
Steve Wood  
Marguerite Zeller



CLASS  
of  
1993

# Class Officers



**Front Row:** Rick Learned, President; Shannon Dzurisin and Robert Ervin, Social Directors; April Dunlap and Michael Wright, Athletic Directors. **Back Row:** Amy Aldridge and Laurie Henderson, Vice-Presidents; Kelly Simpson, Secretary; and Dipti Shah, Treasurer.



Kim DeVore  
April D. Dunlap  
Shannon Dzurisin  
Rickey L. Edwards  
Rachel L. Erranton  
Robert S. Ervin  
Cathy Eschmeyer

Kenneth E. Hayes  
Laurie E. Henderson  
Cindy M. Huckaby  
Richard D. Jennings  
Lee Ann Johnson  
Daron D. Jones  
Lisa M. Kooman

Steve H. Lane  
Rick Learned  
Caryn G. Lerma  
James MacDonald  
Glen D. Mack  
Joseph E. Martin  
Susan Leigh Mayhew

Marsha J. McBride  
Keith E. McGee  
Marion S. Meyer  
Leanne E. Minor  
Patricia J. Miranda  
Johnny W. Myers II  
David A. Neu

Amy L. Aldridge  
Mary Beth Anderson  
Timothy Wayne Bandy  
Jason Todd Batchelor  
Amanda J. Beaman  
Greg Bellamy  
Julie Bennett



Lynn Blackwell  
Brent Bridges  
Sandy Brown  
Missy Brunson  
Jama LeAnn Burkhart  
Robert E. Butler  
Suzanne Sloan Carter



Dawn Michelle Chandler  
Jason Coleman  
R. Kevin Coleman  
James H. Collier III  
Marcy F. Cripps  
Lisa J. Daley  
Patricia E. Davis



Peek-a-boo Shannon



Madison Ave. Here I come



BIOCHEM is a pain in the neck



Hey Baby



We lost by one point again!



THE FANS

Teresa Norris  
Julie Palmer  
Cathy Prather  
Robbie Price  
Tina K. Psihogios  
Robyn Qualls  
Deleca L. Reynolds



Wendy Russell  
Andrea Denise Saulsberry  
Dipti Shah  
Kelly D. Simpson  
Jessica L. Smith  
Denise A. Springer  
Deanna M. Staley



K. Bradly Stoneking  
Kelly A. Taylor  
Traci L. Turner  
Tanzania Vinson  
Dana Walter  
Michael A. Wright  
David C. Wynn



Caroline Susan Zeind



Smile you're on candid camera



I know a secret



Hi Mom!



L to R: Shauna Southard; Cindy Taliaferro; Eddie Underwood; Lisa McHenry; Dr. Walter Fitzgerald, sponsor; Dawn Wilson; David Smaron, President; Laurie Smith; Dr. Andrew Lasslo, Sponsor; Christine Moore; Nancy Beck; Donnie Roberson.

## Phi Lambda Sigma

Phi Lambda is making its mark on UT Memphis by recognizing those students who show outstanding leadership qualities in the field of pharmacy. Phi Lambda Sigma is the Pharmacy Leadership Society and it is a great honor to be chosen to be among its members. These members are not only leaders now, but will almost certainly go on to be leaders after graduation and be of great service to the profession of pharmacy.



Front Row: Bryan Robinette, Vice President; Laura Blanks, Secretary; Lisa McHenry, Historian; Cindy Taliaferro, President. Second Row: Julie King; Ann Jones; Kim Hart, Treasurer; Sherry Dunn.

## Rho Chi

Rho Chi is an academic honor society that accepts the top 20 percent of the class. It is certainly an honor to be a part of this prestigious group. The members provide several services to the college of Pharmacy including the annual used book sale and the selling of the *Remington Pharmaceutical Sciences* book and other required textbooks at a reduced cost to students. Rho Chi holds its annual initiation banquet in the spring.

## Pharmacy Mix

You won't know what hit you





APhA  
Academy of Students of Pharmacy  
Presents  
PARENT-FACULTY-ALUMNI-STUDENT  
Golf Scramble

1988 ASP Officers are pictured below: **Front Row:** Cheri Holden, Secretary; Kelly Faulkner, Treasurer. **Back Row:** Dereck Terry, Vice President; Jeff Binkley, President; Paxton Malone, Delegate.



The Academy of Students of Pharmacy is an organization that almost every pharmacy student is a member of and therefore it provides numerous opportunities to every student. This year the ASP regional convention in Gainesville, Florida, Tripartite in Nashville, and the national convention in Washington D.C. offered students a chance to meet pharmacists and pharmacy students in all fields of study and from all parts of the country. ASP also provides many activities here at UT Memphis including the Drug Fair, which provides students an opportunity to become familiar with products from many drug companies. ASP also sponsors the Patient Counseling Competition for pharmacy students and brings speakers to campus to update students on health care topics. An annual golf tournament is sponsored by ASP also. The school year is concluded with the ASP banquet held during Pharmacy Weekend. This is an occasion to honor exemplary pharmacy students and faculty, as well as to welcome new students.



**Front Row:** Kevin Lazarini, David Smaron, Sheri Holten, Mike Post, Cary Christian, Scott Jones, Bhupendra Patel, Nancy Beck, Laurie Smith, Kim Hart, Sherry Dunn, Jeff Binkley, Johnny Myers, Carol Howard, Adriene James, Dawn Chandler. **Second Row:** Cindy Taliaferro, Kelly Faulkner, Tim Holt, Eric King, Christine Moore, Leanne Minor, Denise Saulsberry, Sandy Brown, Galen Mack, Laura Crass, Debra Reynolds, Tanza Vinson, David Neu, Lisa Kooman, Kenny Hayes, David Wynn, Denise Springer. **Third Row:** Dawn Wilson, Howard Edwards, Traci Bryant, Monica Arnold, Charles Collooms, Dana Walker, Vivian Denley, Denise Wideman, Regina Cassidy, Richard Jennings, Cheri Holden, Matt Burke, Robert Butler, Mary Jackson, Patricia Davis, Julie Palmer, Laurie Henderson, Beth Zachary. **Fourth Row:** Ivy Lee, Danny Lam, Bert Stimson, Anna Beth Portrum, Bryan Robinette, Beverly Franklin, Joe Raspberry, Luann Crussell, Jennifer Rein, Ben Smith, Rickey Edwards, Daron Jones, Jason Batchelor, Mark McMinn, Steve Lane, Cathy Eschmeyer, Brent Bridges. **Fifth Row:** Rachel Erranton, Jason Coleman, Jamey Collier, Wendy Russell, Carla Orr, Tiffany Montgomery, Kelley Lee, Cynthia McCain, Mark Morrow, Kim Lusk, Scott Aubuchon, Karl McFarland, Mark Hoffman, Robin King, Tom Campbell, Dipti Shah, Lisa Daley, Rob Ervin. **Sixth Row:** Shannon Dzurisin, Kim DeVore, Dereck Terry, Paxton Malone, Steve Groom, Marsha McBride, Teresa Norris, Robbie Price, Jeff Cooper, Wayne Bandy, Lee Ann Johnson, Caryn Lerma, Amanda Beaman, Janna Burkhardt, Greg Bellamy, Joe Martin. **Seventh Row:** Tom MacDonald, Cathy Prather, Keith McGee, Kevin Coleman, Marion Meyer, Suzanne Carter, Crista Tate, Lisa Timberlake, Amy Aldridge, Patricia Miranda, Kelly Simpson, Cindy Huckaby, Caroline Zeind, Sherry Calicker, Lottie Harrell, Stacey Mansfield, Janie Daniel. **Eighth Row:** April Dunlap, Traci Turner, Anne Brickner, Julie Bennett, Kelly Taylor, Tina Psihogios, Missy Brunson, Michael Wright, Jessica Smith, Greta Heilker, Margo Nicks, Suzanne Kirk, Tim Pauley, Tara Moore, Andrea Franks, Celena Wilson.

# Kappa Psi



**First Row:** Nancy Beck, Julie Palmer, Anna Beth Portrum, Tina Psihogios, Stacey Mansfield, Elizabeth Logan, Vickie Bilson, Maureen White, Julie Cooper, Celena Wilson, Eddie Underwood, Connie Johnson, Laura Blanks, Crista Tate, Robin King, Lisa Timberlake, Wayne Mitchell. **Second Row:** Mark McMinn, Ivy Lee, Beth Zachary, Missy Brunson, Cathy Prather, Shannon Dzurisin, Keith McGee, Kelly Simpson, Amy Aldridge, Patricia Miranda, Jimmy McBride, Anne Brickner, Cathy Eschmeyer, Kim DeVore, Tim Pauley, Kelley Lee, Laurie Smith, Lynn Blackwell, Kim Hart. **Third Row:** Greta Heilker, Janie Daniel, Robbie Price, Steve Groom, Rachel Erranton, Steve Lane, Jason Coleman, Dede Staley, Rob Ervin, Lisa Daley, Michael Wright, Kent Stoneking, Kelly Taylor, Jason Batchelor, Marsha McBride, Mark Morrow, Wade Stanley, Cynthia McCain, Kim Lusk, Tiffany Montgomery, Carla Orr, Richard Randolph. **Fourth Row:** Dipti Shah, Margo Nicks, and Suzanne Kirk.



Kappa Psi, the oldest and largest of all professional pharmacy fraternities, has really had a great year at UT Memphis. A super Rush period, including the traditional "Welcome Back" party and the now-annual Buffalo River Canoe Trip, started this year and gave us 37 new pledges. Service projects for the year included Christmas parties for the children at St. Jude and The Porter-Leath Home, food and clothing drives for MIFA, and a visit to the VA Nursing Home to spread the holiday cheer. Kappa Psi's are very involved in the community, yet we like to have fun, too. The Big Brother/Little Brother Banquet, the annual Riverboat Party (this year with Brothers from Arkansas and Mississippi), and a fundraiser with Phi Delta Chi and ASP for the United Way are perfect examples of this. Intramural sports are another outlet for our Brothers and Kappa Psi very often comes out with top honors.



**Kappa Psi Officers:** **Front Row, L to R:** Wayne Mitchell, Chaplain; Celena Wilson, Corresponding Secretary; Richard Randolph, Regent; Julie Cooper, Social Chairman; Steve Groom, Vice-Regent. **Back Row:** Carla Orr, Recording Secretary; Ivy Lee, Historian; Beth Zachary, Historian; Maureen White, Social Chairman; Suzanne Kirk, Treasurer. **Not Pictured:** Mary Margaret Laughlin, Vice Regent; Robin King, Liaison; Tara Moore, Rush Chairman; Barry Tucker, Athletic Director.



# PHI DELTA CHI

Phi Delta Chi, a professional pharmacy, carries a tradition of commitment and school service and this year was no exception. A successful rush started Phi Delta Chi's 1989-1990 school year off with a bang! This year Phi Delta Chi participated as volunteer workers in the Big Brothers/Sisters of Memphis' annual carnival. They donated blood and time and were the winners of the blood drive competition for Lifeblood. For Thanksgiving, the brothers collected canned foods and clothing for the Metropolitan Inter-Faith Association (MIFA). The brothers continued the tradition of visiting an area nursing home and celebrated Christmas by giving gifts and singing carols to the residents. At their annual Christmas party, the children of Big Brothers/Sisters again joined the brothers for a dinner, caroling, and a visit from Santa Claus. School service is also a tradition and Phi Delta Chi continues to support the College of Pharmacy through various offices, organizational, and committee positions. In addition to making their mark in service, Phi Delta Chi has made their mark in fun by hosting campus wide parties including the annual jungle and M\*A\*S\*H\* Parties.



**Front Row:** Sharon Fanelly, Worthy Chief Counselor; Marguerite Zeller, Worthy Keeper of Finance; Sherry Tankins, Worthy Keeper of Records and Seals; Carol Howard, Worthy Prelate; Kelly Faulkner, Worthy Social Chairperson; Mary Jackson, Worthy Correspondent. **Back Row:** Kevin Lazarini, Worthy Vice Counselor; Joe Rasberry, Worthy Alumni Liaison; Ben Smith, Worthy Inner Guard; Matt Burke, Worthy Social Chairperson; Paxton Malone, Athletic Director; Dereck Terry, Worthy Master at Arms; Jim McKinney, Pledge Trainer.



MEMO



Fraternally yours,

SHARON



**Top Row, L to R:** Paxton Malone, Bryan Robinette, Glenn Foster, Scott Jones, Bhupendra Patel, Dr. William Purcell, Dr. Marvin Meyer. **Second Row:** Johnny Myers, Jama Burkhardt, Jennifer Rein, Dereck Terry, Dana Walter, Robert Butler, David Neu, Caroline Zeind, Rickey Edwards. **Third Row:** Daron Jones, Beverly Franklin, Caryn Lerma, Denise Springer, David Wynn, Luann Crussell, Sheri Holton, Dawn Wilson, Traci Turner, Richard Jennings, Karl McFarland. **Fourth Row:** Laura Crass, Andrea Saulsberry, Denise Wideman, Monica Arnold, Cindy Taliaferro, Traci Bryant, Deleca Reynolds, Tanza Vinson, Cheri Holden, Dawn Chandler, April Dunlap. **Fifth Row:** Regina Cassidy, Vivian Denley, Christine Moore, Galen Mack, Sandy Brown, Eric King, Patricia Davis, Kenneth Hayes, Lisa Kooman, Laurie Henderson, Adriene James, David Smaron. **Bottom Row:** Tim Holt, Cary Chrisman, Charles Colloms, Kelly Faulkner, Ben Smith, Matt Burke, Kevin Lazarini, Joe Rasberry, Mary Jackson, Carol Howard, Mike Post.

# SNPhA

The Student National Pharmaceutical Association is really leaving its mark on UT Memphis by being its newest organization. The chapter was founded on a January 9, 1989 by nine students in the College of Pharmacy. The mission of the SNPhA is to meet the challenges of the pharmacist and to direct health care expertise to improving minority communities. SNPhA further pledges to work with other organizations in the pursuit of charitable and educational objectives. This year SNPhA has been involved in many community projects, including a pharmacy career enrichment day at two area high schools and a blood pressure screening for the elderly. SNPhA also sponsored a blood drive competition between UT Memphis and Memphis State. UT Memphis won the competition by donating 170 pints of blood and the College of Pharmacy won the College challenge. The members also hope to expand their membership in the coming years so that they might be of greater service to the community and to the field of Pharmacy.



Front Row, L to R: Lottie Harrell, Vice President; Jimmy McBride, President; Beverly Franklin, Secretary. Second Row: Billie Holliman, Caroline Zeind, Kelly Faulkner, Marsha McBride. Back Row: Jason Coleman, Eddie Underwood, Mark McMinn, Richard Jennings, Dr. Walter Fitzgerald, Sponsor.

## HONOR COUNCIL

The Honor Code of the University of Tennessee insures that student academic affairs will be conducted with the highest standards of responsibility and thus promoting professional integrity. The Honor Council of the College of Pharmacy is made up of three elected representatives and an alternate from each class. Thus it is to be considered an honor to be elected to this council and shows leadership and trustworthy characteristics.



Front Row: Adriene James, Historian/Reporter; Sherry Callicker; Luther Little, Vice President; Galen Mack, President; Deleca Reynolds. Back Row: Lottie Harrell; Daron Jones; Eric King; Sandra Brown, Secretary; Rickey Edwards; Tanza Vinson, Treasurer. Not Pictured: Denise Saulsberry, President-Elect; Dr. Jim Eoff, Acting Faculty Advisor.



Front Row, L to R: Richard Randolph, Cindy Taliaferro, Nancy Beck (President), Kelly Faulkner, Rick Learned. Back Row: David Smaron, Eric King, Sharon Farrelly, Jimmy McBride and Tom Campbell. Not Pictured: Jeff Binkley, Cindy Barlow, Sherry Callicker, Dr. Jim Eoff and Dr. Dick Gourley.

## PSGA

The PSGA has had a very productive 1989-90 school year. The year began with a student leadership retreat, where representatives from each of the four pharmacy classes discussed special concerns and problems affecting the College of Pharmacy. There are plans to make the day-long retreat an annual event. Several pharmacy students were involved in formulating the Chemical Obstruction to Pharmacy Education (COPE) Program. This program will help to detect and treat substance abuse problems among students. The PSGA also kept busy raising money with the SGAEC for the Church Health Center. It is always satisfying to the students to participate in community service projects. In looking over the past year, it has been a pleasure working with our advisors, Dr. Dick Gourley and Dr. Jim Eoff.



Martha Williams  
Social Work Editor



## SOCIAL WORK

*... is a vital link between people in need and the resources of the community ... growing and renewing ... caring ... sharing ... a new awareness.*







# FACULTY & STAFF



**NELLIE P. TATE**  
ASSOCIATE DEAN/DIRECTOR



**EUNICE SHATZ**  
DEAN



Staff: **Standing:** Felicia Christian, Recorder. **Seated, L to R:** Joyce Jones, Sr. Clerk Typist; Ann Smith, Office Supervisor. **Not Pictured:** Angela Powell, Sr. Clerk Typist.



**Seated, L to R:** Carl Wilks, Ph.D., Associate Professor; Hissashi Hirayama, D.S.W., Professor; Muammer Cetingok, Ph.D., Associate Professor; Kate Mullins, Ph.D., Professor; Ed Pomerantz, M.S.W., L.C.S.W., Field Practice Coordinator; Eunice Shatz, Ph.D., Dean; Nellie P. Tate, Ph.D., Associate Dean/Director. **Standing:** Hugh H. Vaughn, Ed.D., Associate Professor; Jenny Collier, Professor; Robert B. Rowen, Ph.D., Associate Professor; Leah J. Dygert, Student Representative to Faculty; Sunny Gafford, Field Instructor.



**SANDRA PERA**  
INSTRUCTOR



Will nicotine addiction be included in the DSM IV?

**F**ACULTY AND STAFF ARE ISLANDS  
OF COMPETENCE AND CARING IN THE  
TUMULTUOUS SEA OF UNCERTAINTY.

# CLASS OF 1990

**A** *sense of confidence . . .  
new awareness . . .*

Michele L. Bell  
Beverly Benson  
Gloria Christopher  
Kimberly Daugherty  
Sherry L. Dockins



Leslie A. Duncan  
Leah G. Dygert  
Robert Edwards  
Thomas Edwards  
Sandra Fisher



Kay Guenther  
Mitchell Holmes  
Alicia Hubbard  
Terry Hudspeth  
John Jackson



Alice M. King  
Barbara King  
Debra Kirkwood



Robert Lambert  
Bettye G. Lea  
Felicia Lobbins



Contemplating Comps



Flora McElrath  
Carolyn Marton-Rothschild  
Victoria Miller  
Karen Moberly  
Patricia Mogridge



Jamie Myers  
Glenda R. Nelson  
Lynn T. Parsons  
Bobbie Peoples  
Benjamin Perry



Primping for Pictures



Gina M. Plemmons



Marsha Ritterband



Mark J. Sauser  
Wendy H. Simpson  
Kathryn A. Soike  
Carolyn W. Tipton  
Anne P. Ulhorn



Francine Vaughn  
Mary W. Walton  
Martha Williams  
Leigh A. Wilson  
Christine Wroblewski



**S**HARING  
THE  
EXPERIENCE  
OF THE  
LONELY PATH  
TO KNOWLEDGE



# CLASS OF 1991

Janis Y. Allen  
Kimberly Baggett  
Doris Bell  
Sherry Bell  
Donna Blair  
Hugh Callens  
Louise Carter



Christine F. Dupree  
Joseph Ford  
Mike Gooch  
Darcus F. Greene  
Teresa Harris  
Vicki Hayslett  
Mary L. Hosch



Kandice Jones  
Shirley W. Jones  
Venus Jordan  
Karen Lacy  
Lori Lawrence  
Beverly Leigh  
Russell Lindsey



Melinda Marshall  
Scott McCaleb  
Robin Parnell  
Kaye Z. Paton  
Lisa Pehler  
Cynthia Rice  
Sandra Ricks



## NOT PICTURED:

Jane Bailey, Dee A. Booth, Amy N. Bradham, Carol D. Brewer, Beverly D. Brown, Cathy E. Calvert, Neil A. Cereghino, Andrea L. Cleveland, Karen W. Cloud, Angela Dennison, Donna G. Dockins, Sandy S. Furrh, Lanetta S. Gann, Paula J. Harget, Karen L. Harmon, Richard R. Harper, Darryl K. Hendrix, Leigh A. Hinton, Cecelia M. Hooks, John A. Jackson, Randle Jackson, Veronica L. Jackson, David Johnson, James A. Jones, Matthew S. Jones, Sheila M. Judge-Barton, Rhonda G. Manning, Laura L. Mathews, Mary L. McLarty, Bonnie P. Moody, Jo A. Mosley, Pearlene C. Noel, Kathy A. Odell, Mary E. Owen, Marshall A. Randolph, Andrea L. Reynolds, Bethany K. Stevenson, Joseph C. Ventimiglia, James E. Waldron, Irene L. Ward, Virginia R. Wesley, Frank W. White, Bonnie J. Williams, David G. Williams, Maria G. Woloshyn, Sharon D. Woods



**F**irst year students are energetic, confused, worried, challenged, and surprised — Welcome to Graduate School!



Michele T. Runnigen  
Leigh C. Savage



Teresa G. Scott  
Eric Tidline  
Tomie C. Virden  
Beverly C. Washington  
Brin L. Williams  
Pamela J. Williams

# ORGANIZATIONS



## N.A.B.S.W.

**Front Row:** Sandra Ricks, Bobbie Williams, Alice King, Janis Allen, Veronica Jackson. **Back Row:** Joseph Ford, Bobbie Peoples, Dr. Carl Wilks.

## Student Government Association

**Front Row:** Dr. Carl Wilks, Faculty Advisor; Benjamin Perry, President; Glenda Nelson, Entertainment Representative. **Back Row:** Mike Gooch, Part-time Representative; Felicia Lobbins, Minority Representative. **Not Pictured:** Carolyn Marton-Rothschild, Second Year Representative; Sandra Fisher, Treatment Representative; Maria Doherty, A and P Representative; Karen Lacy, First Year Representative; Leah Dygert, Faculty Representative.



# 1990 ASKLEPIEION STAFF



1990 Asklepieion Staff members include, **L to R:** April Dunlap, Trisha Davis, Gil Thayer, Stephen Keesee, Jacky Doty, Pam Moon, Vivian N. Reesman, Karen Williams, Kenton Johnson, Greta Heilker, Keith Graham, Suzie Hunt and Jan Dugan. **Not Pictured:** Martha Williams, Denise Springer, and Janet Dillard.

The theme of this edition of the *Asklepieion*, "UT Memphis is . . ." allowed for individual expression by the editors about their colleges. Each editor gathered facts and opinions from fellow students to create the description of their colleges throughout the book. UT Memphis is a thriving, stimulating health science center with students who are motivated, energetic and enthusiastic about the health care profession. This yearbook captures the essence of the UT Memphis student experience and serves as a permanent record of the year. The best thing about the yearbook is the dedication and commitment that it requires to pull it all together. Without the responsible and dependable student staff members, there could not be a quality yearbook. These students contribute hundreds of hours to the production of the yearbook which includes planning, writing memos, making telephone calls, taking photographs, drawing layouts, identifying pictures, typing copy, cropping pictures and reviewing proofs. Many personal sacrifices are made in order to meet deadlines. Please let the staff know that you appreciate their efforts!

Since we began producing the yearbook again in 1985, Suzie Hunt has been a part of the staff. This is Suzie's last yearbook since she and her husband, Jay, are moving to Pittsburgh to pursue new careers. Suzie has been very dedicated to the production of each of the five yearbooks she has helped create and will be greatly missed for both her publication expertise and her friendship. Kenton Johnson has been on the staff for four years as co-editor of the Dentistry section of the book. It has been said that if you want to get something done, give it to a busy person. Kenton is the busiest person I know, but somehow he always manages to get it all done! We will miss Kenton's positive outlook and charming personality along with his yearbook experience. Thanks, Kenton, for four years of outstanding work with the *Asklepieion*! Two-year veteran staff member Stephen Keesee will also be missed since he is also a senior dental student. I would like to offer a special thanks to Vivian Nichols Reesman for meeting every single deadline. Despite the fact that Vivian had a big wedding to plan in the middle of the yearbook season, she did an excellent job with the that Vivian had a big wedding to plan in the middle of the yearbook season, she did an excellent job with the nursing section. Thanks also to the three pharmacy editors, April Dunlap, Trisha Davis and Greta Heilker, who were all new to the staff and also met all the deadlines. You did a great job, ladies!

The most difficult section in the book is the Medicine section. This year's editor, Keith Graham, dedicated many long hours to putting it all together. His sincere dedication and concern to provide the best possible depiction of the medical student experience is reflected in his pages. Thanks also to Tammy Graham, Keith's wife, for her help in typing, drawing, calling and coordinating things for Keith when he was busy caring for patients.

Jacky Doty, Allied Health editor, also had a challenging experience trying to put together her section. Jacky's creative ability and attention to detail is noticeable in her section. Thanks, Jacky, for making your section very unique and artistic. You really have a flair for publications! Social Work can also be proud to have an excellent section this year thanks to the hard work of Martha Williams.

Thanks also to my boss, Bill Robinson, for allowing me the opportunity to work with the yearbook staff. It is a wonderful experience to get to know all the students as we work together night and day. Without Bill's commitment to the *Asklepieion*, I could not be as involved as I need to be on a continuous basis. Thanks also to Liz Roemer for coordinating the senior portraits in her usual timely and efficient manner. We couldn't do it without you, Liz. Thanks also to Lori Hartman, intern, for helping with the final deadlines! You saved our lives!

A wonderful thing happened this year for the staff. A first year medical student, Gil Thayer, wandered into my office and signed up to help. Gil is a professional photographer and we are so grateful for his expertise and enthusiasm. We would not have had a book this year without you, Gil. Thanks for your commitment and your willingness to go "above and beyond the call."

We are also indebted to many area hospitals including the Veteran's Administration, LeBonheur Children's Medical Center, William F. Bowld and the Regional Medical Center at Memphis, for allowing our photographers to use their patients and facilities for many of our pages (with permission, of course!).

I have truly saved the best for last. A special thank you for Jan Dugan, Senior Administrative Services Assistant in the Office of Student Life. Jan is the glue that holds the yearbook together. Despite her delivering a delightful baby girl, Erin, on August 25, Jan came right back to work after a modest maternity leave and never missed a beat at work. Thank you for your hard work and dedication to this book, Jan. Thank you also, Erin, for sharing your mommy with us!

This seems to be a year of farewells as many of the editors graduate and move on to their careers. Our long time friend and helper, Karen Williams, will also be moving on as her husband, Jay, graduates and enters a medical residency outside of Memphis. Karen has been here every step of the way for the past four editions of the *Asklepieion*, doing all the administrative tasks and helping us coordinate the whole thing. Above all, Karen's attitude and spirit will be missed because she keeps us all in a cheerful mood on a daily basis. We'll miss your help, Karen, but most of all, we will miss you!

UT Memphis, you are fortunate to have such a wonderful group of people working together to bring you this wonderful publication! I wish you all many happy memories.  
Pamela A. Moon  
Advisor

## 1990 Asklepieion Staff

Trisha Davis	Pharmacy Editor
Janet Dillard	Intramural Sports Editor
Jacky Doty	Allied Health Sciences Editor
Jan Dugan	Photography Coordinator and Assistant Advisor
April Dunlap	Pharmacy Editor
Greta Heilker	Pharmacy Editor
Suzie Hunt	Graduate Health Sciences Editor
Kenton Johnson	Dentistry Editor
Keith Graham	Medicine Editor
Stephen Keesee	Dentistry Editor
Pamela Moon	Advisor
Vivian Nichols Reesman	Nursing Editor
Denise Springer	Staff Photographer
Gil Thayer	Staff Photographer
Karen Williams	Administrative Coordinator
Martha Williams	Social Work Editor

